THE JERUSALEM POST

Captive Jewish village ★ page 3

IL10.00 (inc. Vat)

FRIDAY, FEBRUARY 2, 1979 • SHVAT 5, 5739 • RABI AWWAL 5, 1399 • VOL. XLIX, No. 14536

Massive new housing to go up in Rishon sand dunes

By SARAH HONIG
Post Political Reporter

TEL AVIV. — Large-scale residen- construction is to be allowed on 0 dunams of Rishon Lezion sand es, as part of the planned govern- t assault on the housing shor- This was revealed yesterday griculture Minister Ariel Sharon he first meeting of the Likud cil.

aron reported that he and Hous- Minister David Levy have ed to cooperate on the land cation problems slowing up con- ction of low cost housing. Sharon was criticized for his al to allow change in the status griculturally zoned land in the re of the country.

aron said that the land now be- allocated for large scale housing ects would all be sand dunes and the adjacent fertile belt of citrus es.

Jerusalem Post has learned the two ministers reached their ements following a telephone versation yesterday morning. made an appointment to meet iron out further differences een them next week. Sharon is to have promised Levy his full eration.

aron added that he and Levy draft a joint proposal on housing tions to the government. He did laborate but did say that the ap- ch will be "an entirely different

warned that if within this cen- there are not a million Jews liv- Jerusalem, it will not remain a sh city." Instead of building in coastal plains, we should concen- our efforts 15 kilometres to the on non-agricultural land. I have fighting for this for the past and a half, but I find myself in the cabinet."

aron said that he has never seen pressured a government as this It does not have a normal ex- ce and has found itself under in- arable strain from the day it set up. It is time we turned our tion away from commas in the e treaty and turned back to our nal vision and goals."

called on the Likud leaders bled at Metzudat Ze'ev Herut quarters here to see the unifica- of all Likud factions as their ary political goal. "Stop presen- this sovereignty as more than predecessors. This is pure ler. Those who are planning on and winking at the Align- will be disappointed both from sonal and a party point of view. Alignment of today is worse what it was when I was a ber of Mapai. The vision and are gone from it," Sharon

U.S. annual report on human rights

Israel policy lauded — inside Green Line

By WOLF BLITZER
Jerusalem Post Correspondent

WASHINGTON — In the State Department's annual report on human rights practices in more than 100 countries, Israel has received a clean bill of health in its dealings within Israel proper, although some of its actions in the territories captured during the 1967 war were mildly criticized.

The report, which has just been submitted to Congress, is very similar to the two previous ones issued during the last two years. Under a 1977 U.S. law, the State Department must prepare such reports annually.

"Israel is a full-fledged parliamentary democracy with extremely high standards of justice and human rights," the report said in its summary. "These standards are applied fully inside Israel proper." Using language similar to that of the two earlier reports, it added:

"Under the military regime that governs the occupied territories, however, certain of the normal human rights guarantees that are taken for granted in Israel proper have been suspended on security grounds. This dichotomy poses a dilemma that will probably be resolved only in the context of a final peace settlement with its neighbours."

The report was divided into two sections — Israel proper and the territories — because of the "sharply differing politico-social environments." It was prepared on the basis of reporting from U.S. officials at the Tel Aviv embassy and the Jerusalem consulates. Sections were later rewritten here.

On the controversial matter of alleged torture by Israeli authorities, the report concluded that within Israel proper, "torture is prohibited by law...and is virtually unheard of." Regarding the territories, it said:

"Allegations about the routine use of torture, including psychological and physical pressures and instances of brutality by Israeli officials during interrogation of Arab security suspects have been publicized widely. The "Sunday Times" of London and "Time" magazine have reported such allegations, stemming from accounts given after their release by Arabs arrested for security offensives. Arabs in the occupied territorics, including some who were actually in custody and have reported that they were subjected to mistreatment, continue to allege publicly and privately that mistreatment of detainees is a systematic practice.

"The accumulation of reports, some from credible sources, makes it appear that instances of mistreatment have occurred. In repeated discussions with Israeli authorities, we have been assured that such practices are forbidden by Israeli law and that any violators are punished.

"Israel agreed in 1977 to allow representatives of the International Committee of the Red Cross (ICRC) resident in Israel and the occupied territories to, inter alia, visit detainees without witnesses during the period of their interrogation no later than the 14th day after arrest to determine identity, state of health, and conditions of detention.

"In addition, ICRC delegates visit convicted Arab security prisoners in prisons in Israel and the occupied territories, whenever the ICRC feels it necessary. An ICRC physician may conduct medical examinations without witnesses. Inquiries about specific cases may be submitted to the Israeli authorities.

The report noted that there "have been instances in which Israeli troops and border police used excessive force in quelling demonstrations and restoring order," but said "these actions clearly did not reflect the policy of the government." It pointed out that "in at least one case, individuals found guilty of such excesses have been sent to jail."

Without comment, it said that "there have been reports of instances of degrading treatment of some suspects in connection with interrogations in the first hours following arrests."

Regarding trials on the West Bank, the report asserted that "legal procedures at such trials appear

(Continued on page 2, col. 2)

Drought feared as rains seem over

By YITZHAK OKED
Jerusalem Post Reporter

TEL AVIV. — Despite heavy rainfall in the country's hills this winter, a drought year is feared for 1979, duty weatherman Yoachim Feige told *The Jerusalem Post* yesterday.

He based his prediction partly on the fact that the hilly regions, such as Jerusalem, have received about 50 per cent more rain than the annual average, while in the coastal area there was less than average rain till now. Feige explained that usually the hilly regions receive the heavy rains towards the end of the rainy season, and not in the middle as occurred this year.

Another indication is given by the rain clouds that generally bring rain to Israel. These have either completely bypassed Israel or have brought about very small quantities of rain. These rain clouds have instead released their large quantities of water over Iran, Iraq and Saudi Arabia — this too a sign of the last rains of the season.

Feige said he hoped that he was wrong, but all signs showed that we had come to the end of the rainy season, two months ahead of time.

In answer to a question, Mekorot spokesman Mordechai Yacobovitch, said that the lack of rain has emptied the artificial water reservoirs in the country. Instead of pumping water into the wells at this time of year to swell the water reserves, we were actually pumping water out of the wells, due to the lack of rains.

Yacobovitch also feared that the country was heading towards a drought, but said his company was preparing itself for the eventuality. He promised that there would be enough water next year even if a drought materialized.

As for the weather over the weekend, the duty weatherman said that today will be colder than yesterday. Temperatures started dropping yesterday afternoon. He also said that it would be cloudy, with medium and high level clouds, and that there might be slight drizzle tonight but that soccer fans, or just plain nature lovers, have nothing to worry about — there will be no rain tomorrow.

Ayatollah Ruhollah Khomeini is helped down the gangway of the Air France plane which brought him back to Iran yesterday after 15 years of exile. (AP radiophoto)

2 million hail Khomeini on return to Iran

TEHERAN. — In an emotional climax to a homecoming welcome by at least two million supporters, Ayatollah Ruhollah Khomeini yesterday prayed among the bodies of hundreds of young revolutionaries who died fighting for his vision of turning Iran into an Islamic republic.

The 78-year-old religious ascetic condemned the present government of Prime Minister Shapur Bakhtiar as illegal, threatening to arrest Bakhtiar unless he resigns and turns the country over to the people.

Showing barely a flicker of emotion on his thickly bearded face, Khomeini also declared the days of monarchy were finally over in Iran, appealed to a still undecided army to "come to the people," and unleashed a blistering attack on the U.S.

Khomeini ended nearly 15 years of exile with his triumphant return to his homeland yesterday. Many supporters massed on roads near the airport where men of the air force armed with submachine guns provided security for him against a possible assassination attempt.

Others cheered, waved and shouted "Allah Akbar" (God is great) and "Khomeini is our leader" from rooftops and streets lining his procession route. Motorists all over the city flashed headlights and sounded their horns in jubilation.

The army — which the previous day had staged a massive show of strength through Teheran in support of the monarchy and the shah — stayed off the streets yesterday, guarding only key military and civil installations, such as the office of Bakhtiar.

After a year of almost daily clashes between anti-Shah demonstrators and security forces — the most recent last weekend when about 70 people were killed — not a single bullet was reported to have been fired in the capital.

Khomeini launched his attack soon after stepping off his "revolution flight" from Paris. In his arrival speech at the airport, he told Bakhtiar to resign or be replaced by his own government and called for trial of the shah. He also was critical of foreigners, particularly foreign advisers to the Iranian armed forces, which includes many Americans.

It took the ayatollah and his bodyguards and others three hours to drive the 40 km. through crowded streets to the Behesht-Zahra cemetery, where he repeated his charges that the Bakhtiar government was illegal. He chose to visit the cemetery because it contains hundreds of graves of his supporters.

Khomeini said that Bakhtiar's position "is determined by U.S. orders to massacre the people in this country."

"We are not going to let the U.S. bring the Shah back to Iran. This is what they want ...." he said. "But as long as we are alive, we will not let them do that."

Khomeini thanked all members of the armed forces who had joined the revolutionary movement in recent months of political turmoil during which hundreds, if not thousands, of rankers and some officers have deserted.

The ayatollah's destination after leaving the cemetery by helicopter was not immediately known. He is scheduled to stay in Teheran for several days, living in a severely austere, brick school converted to accommodate his aides, security men and other members of his entourage.

There was no immediate comment from Bakhtiar, who has so far flatly refused to quit, or from the armed forces. Nor was there any immediate response from the shah, who is in Morocco on an open-ended political holiday. The shah left Iran about two weeks ago. Western assessments, however, said the ayatollah's return pushed Iran one step closer to a long-threatened civil war.

In related developments, the UN announced that all staff members of some specialized agencies stationed in Iran, numbering about 250, will be withdrawn, except for about a half a dozen persons.

Britain faces the loss of arms sales worth up to $4b. and loss of 20,000 jobs following Iran's request to discuss possible ending of existing arms contracts. Government officials in London said Britain is seeking "clarification" of Iran's request. Britain, along with the U.S., is Iran's biggest arms supplier. (Reuter, UPI, AP)

France friendlier, but still biased, Dayan says on return

BEN-GURION AIRPORT (Itim). — Foreign Minister Moshe Dayan said on his return here last night that France's Middle East policy still remained slanted in the Arabs' favour, but that a continued dialogue between the two countries might result in a more balanced French policy in the future.

Returning from a three-day official visit to Paris, Dayan noted that there had been some improvement in Israel's relations with France. His own visit was proof of this, he said, expressing the hope that such visits between the two countries would continue.

Dayan told reporters that he did not expect France to lessen its involvement in the Arab world, but this did not mean it should not step up its dialogue with Israel in an effort to strike a fairer balance.

The foreign minister stressed that France was a friendly nation, even though its present stand on the Middle East conflict "was not so balanced."

(Earlier story, Page 3, photo, Page 2)

Egypt denies Iran situation affects peace policy

CAIRO (Reuter). — Egypt yesterday denied that events in Iran have affected its policy on a Middle East peace treaty with Israel.

A Foreign Ministry official, quoted by the Middle East News Agency (MENA), said: "The Israeli claim that events in Iran have made Egypt hesitant to conclude a separate peace with Israel is a mere lie aimed at deceiving world public opinion."

Egypt sought a "just and comprehensive" settlement to the Middle East conflict, the official said.

MENA said that the official was commenting on statements made at a Paris news conference by Israeli Foreign Minister Moshe Dayan.

Dayan told reporters in the French capital on Wednesday that moderate Arab states were just as worried as Israel by developments in Iran and by the general rise of militant Islamic views in politics.

MENA said that the Egyptian official insisted that "Egypt is determined to enable the Palestinians to get their legitimate rights, which Israel recognized in the Camp David accords."

The official also said that Egypt refused to give Israel any privileges concerning oil in Sinai. Egypt has demanded full authority to market its oil internationally but Israel has said it wants priority deals.

Church: Time to talk tougher to Saudis

By WOLF BLITZER
Jerusalem Post Correspondent

WASHINGTON. — Senator Frank Church (Democrat-Idaho), the new chairman of the Senate Foreign Relations Committee, has warned that the U.S. may be just as "equally out of touch with the realities in Saudi Arabia" as it was in Iran.

In his first major speech since becoming chairman of the powerful panel, he reiterated his call, "ignored by the Ford and Carter administrations," for a "fundamental review of our policy with respect to Saudi Arabia, including the advisability of going forward with the F-15 sale" approved last year.

Church, speaking last night before the B'nai B'rith Anti-Defamation League in Palm Beach, Florida, said that the time had come for the U.S. "to inform the Saudis that a special relationship cannot be a one-way street." He strongly lashed out against the Saudi and Jordanian opposition to the Camp David accords.

"In short," he said, " Saudi Arabia has been far more of a detriment to peace than we are willing to admit."

He called upon Israel and Egypt to resolve the remaining differences in the draft peace treaty and strongly complained about the Carter administration's handling of the negotiations during the past few months.

(See back page)

Acre man suspected of Iraqi connection

Jerusalem Post Reporter

ACRE. — Security forces recently arrested a local Arab, aged 24, on suspicion of having had illegal contact with the Iraqi intelligence services.

The suspect was brought before the magistrate who ordered him detained for 15 days. He will be tried in the near future.

Security sources refused to elaborate.

Brown to spend 4 days in Israel

Jerusalem Post Correspondent

WASHINGTON. — U.S. Defence Secretary Harold Brown will spend four days in Israel later this month — more time than any place else during his coming visit to the Middle East.

Pentagon officials yesterday disclosed for the first time the exact itinerary of the visit. Brown, accompanied by top U.S. defence officials, leaves Washington on Friday, February 9, for Saudi Arabia, arriving there the next day. He is scheduled to remain in Saudi Arabia until Monday morning, when he flies to Jordan.

On Tuesday morning, February 13, he travels from Amman to Israel where he stays until Friday. He then flies to Egypt, the last stop on his journey, returning to Washington on Sunday, February 18.

While in Israel, the defence secretary will tour the Golan Heights, the West Bank and Gaza Strip, Sinai and the proposed sites for two new airbases in the Negev, officials here said.

Turkish editor killed

ISTANBUL (AP). — Gunmen ambushed the automobile of a leading Turkish journalist last night and shot him to death, the state television reported.

The broadcast said that Abdi Ipecki's car came under pistol fire in a busy sector of Istanbul during the rush hour and he died a few hours later in a hospital.

He was the editor of the influential 400,000-circulation Istanbul daily "Milliyet" and was known for his moderate line.

Tito starts 4-nation Middle East tour

KUWAIT. — Yugoslav President Tito arrived here yesterday at the start of a four-nation tour which will also take him to Iraq, Syria and Jordan. He is expected to ask the Arab nations to cooperate closely in attempts to resolve the Middle East conflict with Israel.

Officials said Tito will also reiterate his country's support for "the struggle of the Arab people to regain their rights."

GOURMET DINING at the AMBASSADOR GRILLROOM

Superb Variety Of Meat & Fish Flamed At Your Table. A Totally Ambassadorial Experience

Daily from 7p.m. except Friday

diplomat tel-aviv
145 Hayarkon St.

Tourists! LEATHER ONLY! TEL AVIV, 25 ZAMENHOFF

TAX FREE, 25% REDUCTION

Hilton Jerusalem

Women's & Men's Suede & Leather wear

Schneidman

The leader of suede and leather
Tel Aviv, 25 REHOV ZAMENHOFF
(cor 99 King George St) Tel 236665
open 8 a.m 1 p.m 4-7 pm

Kibbutz Ayelet Hashahar

DIZENGOFF 128 TEL AVIV Schneidman the Israel fashionhouse

SLIMLIFE
The way to a slimmer you for life!
is now Israel-wide
See back page

Beds and Bedroom Furniture

AMINAH

20% discount for new immigrants

Sales and showroom (Yaniv):
Nir Zvi: Tel. 054-20777-9
Tel Aviv: 203 Rehov Dizengoff, Tel. 03-234440
Beersheba: 71 Rehov Hapalmah, Tel. 37454

Hamashbir Lazarchan, Hamashbir Hamercazi, and better furniture stores.

פרסום ר.ד. יעקבסון

FIREMAN'S FUND INSURANCE COMPANY
GENERAL AGENTS USA
SECURITAS (INSURANCE) LTD.
T-A.tel.50811, HAIFA, tel.525225

The Weather at Main

SWISSAIR

Destinations

	MIN °C	MIN °F	MAX °C	MAX °F	
AMSTERDAM	1	34	4	39	Rain
BRUSSELS	2	35	7	44	Cloudy
BUENOS AIRES	18	66	27	82	Clear
CHICAGO	-10	14	-6	21	Snow
COPENHAGEN	-6	21	-2	28	Cloudy
FRANKFURT	1	32	3	37	Rain
GENEVA	-7	19	-1	30	Cloudy
HELSINKI	-8	18	-4	25	Cloudy
HONG KONG	6	43	13	55	Clear
JOHANNESBURG	15	59	24	75	Cloudy
LISBON	4	39	12	54	Clear
LONDON	5	41	9	48	Rain
MADRID	-3	27	10	50	Rain
MONTREAL	-7	19	-7	19	Snow
NEW YORK	0	32	5	41	Snow
OSLO	-13	9	-7	19	Snow
PARIS	2	36	7	45	Cloudy
RIO DE JANEIRO	17	63	26	78	Cloudy
SAO PAULO	15	59	25	77	Cloudy
STOCKHOLM	-10	14	-6	21	Cloudy
TOKYO	7	45	18	64	Cloudy
TORONTO	-10	14	-6	21	Snow
VANCOUVER	-20	-4	-16	3	Cloudy
VIENNA	-2	28	4	39	Cloudy
ZURICH	-2	28	3	38	Snow

Offices in Israel
Tel Aviv, 53 Ben Yehuda St.
(03) 243355.
Jerusalem, 30 Jaffa St.
(02) 228868/233192.
Haifa, 2 Sea Road, (04) 84655

THE WEATHER

Forecast: A low over Turkey, associated with an upper trough, is moving eastward. Outlook for Shabbat: Cloudy with the possibility of local rain at noon in north and centre.

	Yesterday's Humidity	Yesterday's Min-Max	Today's Max
Jerusalem	63	7—18	15
Golan	51	8—16	14
Nahariya	72	8—20	18
Safad	62	9—15	13
Haifa Port	79	14—18	16
Tiberias	67	10—19	18
Nazareth	46	12—19	16
Afula	56	9—21	20
Shomron	56	12—18	14
Tel Aviv	73	11—18	16
B-G Airport	76	9—20	18
Jericho	46	9—23	22
Gaza	57	12—26	15
Beersheba	46	9—21	20
Eilat	18	11—26	25
Tiran Straits	47	15—25	25

SOCIAL & PERSONAL

Deputy Minister Yoram Aridor will speak on "Integrating Social and Economic Policy" at the Haifa Maritime and Economic Club, Zion Hotel, 1 p.m. today. Table reservations, phone 511593.

An Oneg Shabbat in English will be held at 8.30 tonight at Hechal Shlomo in Jerusalem, co-sponsored by the Government Information Centre. The speakers will be Rabbi Meyer Gordon and Pinhas Eliav of the Foreign Ministry. Cantor Arye Goldberg will lead the singing of *zmirot*. A Melaveh Malka will be held at 8.30 p.m. tomorrow at the same place with Rabbi David Telsner as guest speaker. Cantor Yehuda Lendner will give a recital. The public is invited to both events.

An Oneg Shabbat will be held at eight tonight at Ihud Shivat Zion, 86 Rehov Ben-Yehuda, Tel Aviv. Tourists are invited to meet Rabbi Yehuda Ansbacher and Israel Tasslitt, author and editor.

ARRIVALS

Sarah Shane, national president of American Mizrachi Women, on American Mizrachi Women business.

Eli Zborowski, vice-president of the Federation of Polish Jews in the U.S. and executive member of Yad Vashem, for the World Conference of Polish Jewry which is taking place next week.

Radio journalist Tirza Arzi missing

By YORAM BAR
Jerusalem Post Reporter

TEL AVIV. — Police are looking for radio reporter Tirza Arzi, who was last seen on her way to work on Monday and has not been heard of since.

Arzi's colleague, Boaz Meiri, told *The Jerusalem Post* that he believes the 28-year-old reporter would have informed her colleagues at work and her family if whe had been called away by an unexpected event. Since no word was received from her, they are very worried.

Arzi was last seen at a bus stop in Ramat Aviv by economic news reporter Moshe Nestelbaum.

The radio technician who was scheduled to go with her to prepare a story looked for her at home when she did not show up, and found an English tourist named Peter Spencer Quicker staying there. Quicker told the radio technician that Arzi had left for work as usual that morning.

The police started investigating only yesterday. They are also looking for Quicker, who has meanwhile disappeared.

On the 30th day after the passing of
our beloved wife, mother and grandmother

MICHLA MALKA (MILLY) GERSOHN ז"ל

the tombstone will be consecrated on Monday, February 5, 1979
(8 Shevat) 5739).
We will meet at the new gate of the Holon cemetery at 2.30 p.m.

Husband: Jacob Gersohn
Son: Lemy
Daughter and Son-in-Law: Chana and Norman Fall
Daughter: Leska Litvin and family

Kollek's '3 wise men' may study Ramot road

By ABRAHAM RABINOVICH
Jerusalem Post Reporter

The appointment of three wise men to solve the seemingly unsolvable Ramot road situation is being considered by Mayor Teddy Kollek.

The municipal spokesman said yesterday that the three are professors from the Hebrew University and the Technion who would weigh all the facts and make recommendations. One of them is reportedly Orthodox. The spokesman said that the appointments will be made Sunday, but only if there is a reasonably quiet weekend on the road.

The chances of a quiet weekend *appear slim, however, following the* appearance of wall posters yesterday in the Ultra-Orthodox neighbourhoods calling for resumption of the demonstrations against Sabbath traffic on the Ramot road.

The Ramot neighbourhood committee, in turn, has demanded in a letter to Interior Minister Yosef Burg that police keep the road open to traffic. If they do not, *said the* letter, the residents will take the matter to court.

Kollek spoke by telephone with *leaders on both sides of the dispute* and called for moderation. He also asked curious citizens to keep away from the controversial road, where the Saturday conflicts have become something of a spectator sport.

Egged resumed bus services through Mea She'arim yesterday after suspending them for four days in retaliation for attacks on buses in the quarter Saturday night by ultra-religious demonstrators. Several buses, however, were sprayed with fire hydrants opened by extremist elements who say they do not want Egged buses in their neighbourhood.

A wall poster, headed "Autonomy in Mea She'arim," declared the residents' intent to provide their own *services. The municipality,* which had suspended garbage collection in the Mea Shearim area "for lack of manpower" several days ago after demonstrators had overturned garbage bins, resumed collection Wednesday.

In another development, MK Assaf Yaguri called on Attorney-General Yitzhak Zamir to consider taking action *against the head of the Ramot* neighbourhood committee, Yossi Dagan, for threatening to use dogs against religious demonstrators.

No one in Mea She'arim to talk to, Jerusalem finds

By ABRAHAM RABINOVICH
Jerusalem Post Reporter

Jerusalem municipal officials last week sought in vain in Mea She'arim for a moderate leadership that could impose restraint in the recurring Sabbath demonstrations. In addition, *they also sought unsuccessfully* for a progressive leadership that was willing to cooperate in a physical rehabilitation programme for their neighbourhood.

"We haven't found anybody we can talk to," a municipal official said yesterday.

The rehabilitation proposal was drawn up by the Housing Ministry and municipality as part of an overall programme to rehabilitate Jerusalem's older neighbourhoods.

The walled heart of the Mea She'arim district was chosen for the pilot project. The quarter, whose first section was completed in 1885, is one of the oldest and most colourful neighbourhoods outside the Old City. It is also one of the most dilapidated. Whereas 18 per cent of apartments city-wide are officially designated as sub-standard, the figure in Mea Sheiarim is 68 per cent.

A survey carried out for the ministry shows that more than half the apartments in the ultra-orthodox quarter are occupied by elderly persons. "We want to bring young couples back to Mea She'arim," said a city official. "Otherwise it will just die."

Hindering any rehabilitation effort is the complexity of ownership which makes it nearly impossible sometimes for the authorities to find someone to negotiate with. Only five per cent of the 300 apartments are owned by the people living in them. *The authorities hope to begin with* property owned by religious societies, about 40 per cent of the total.

However, innate conservatism and, presumably, political unwillingness by anti-Zionist elements in Mea She'arim to cooperate with the authorities have so far prevented *any arrangement from being worked* out.

The planners would begin with a single block of buildings, moving its residents temporarily to some of the numerous empty apartments in the quarter. A modern infrastructure would be provided, including indoor toilet facilities lacking in many of the houses. Where possible, apartments would be rearranged so as to increase the number of larger apartments for couples with young children and one-room apartments for the elderly.

"We're not out to change the character of the neighbourhood but to strengthen it," said the city official. Before that happens, however, the neighbourhood will have to indicate that it is willing to be strengthened.

Histadrut library in Bnei Brak razed in third arson attack

By MICHAL YUDELMAN
Jerusalem Post Reporter

BNEI BRAK. — A fire raging in the local labour council library on Wednesday night caused damage estimated at IL650,000.

This is the third time that fire has been set to the library — a secular institution in the heart of a religious town — in recent months.

"This time it burnt down completely and 6,500 books were destroyed," council secretary David Zchut told *The Jerusalem Post* yesterday, adding that over 12 attacks on Histadrut clubs and institutions in Bnei Brak were perpetrated by vandals since May 1978.

Bnei Brak firemen toiled over two hours to put out the flames in the library, after being alerted to the fire at 9 p.m. on Wednesday. The firemen found that the library's front door had been torn off and kerosine poured over trunks filled with books. Thousands of books were temporarily housed in trunks due to work under way in the library to mend damage caused by the previous conflagration, which occured a few weeks ago.

Police have no leads as to the arsonists but suspect they are the ones responsible for the previous acts of arson.

Zchut told *The Post* that the Histadrut will not discontinue its activities in Bnei Brak as a result of these attacks. "We shall intensify our activities here in spite of it," he said.

ISRAEL POLICY LAUDED

(Continued from page 1)

generally to meet the standards of a fair trial, although Arab prisoners charge that convictions are frequently based on confessions obtained through coercion. While military regulations require simultaneous translation of trial proceedings into the language of the accused, there are numerous complaints from Arab prisoners that insufficient steps have been taken to enable them to follow the proceedings. We are not in a position to verify these complaints."

Israel's military occupation of the West Bank and Gaza Strip did win some praise from the report. For example, it noted that "unemployment has nearly disappeared and real per capita income has more than doubled under the Israeli occupation", largely because of the thousands of jobs now held by Palestinian Arab workers who commute to Israel proper."

It said that efforts made this past year by Defence Minister Ezer Weizman and the military governor of the area "to satisfy requests by West Bank mayors related to the supply of power and water have marked a new positive development in the attitude of the military government."

Regarding civil and political freedoms, the report noted that "*freedom of religion in the occupied* territories is unqualified, although there have been conflicts over the use of holy places venerated by both Moslems and Jews, as in Hebron."

It said that the West Bank press "is subject to censorship but is allowed to operate quite freely and is frequently outspoken in its criticism of Israeli policies."

"While membership in a proscribed organization (e.g. the PLO or one of its constituent elements) is grounds for arrest, it is not the policy of the authorities to arrest individuals because of views privately or even publicly held," it continued. "For instance, several of the mayors elected in 1977 are known to be PLO sympathizers."

The treatment of women during the period of the Israeli occupation has improved' the report said. "The status of women in the occupied territories generally reflects traditional Palestinian values and practices. Law governing marriage, family and personal status discriminate against women. Changes are taking place, however. Exposure to education, to a basically egalitarian attitude toward women by Israelis, and to the transitional and migratory nature of society in the occupied territories is improving the status of women."

Israel's highly publicized treatment last year of Sami Esmail, an American citizen of Palestinian ancestry, won a clean bill of health from the report. Esmail, who had been arrested and accused of belonging to a Palestinian terrorist organization but who has since been released by Israel, had alleged that he had been mistreated.

"We asked the Israelis to investigate these charges, looked into them ourselves, and could find no corroborating evidence to substantiate them," it concluded.

"The Department of State knows of no instances in the last year of cruel, inhuman and degrading treatment" within Israel proper. "Such treatment is not sanctioned in Israel, and law enforcement is carried out without the excessive use of force."

The report said that "Israelis of all faiths and ethnic groups continue to enjoy freedom of religion, expression and assembly." But it pointed out that an anti-proselytizing measure adopted by the Knesset in late 1977 "continues to cause uneasc among some Christian groups in Israel because of its vague wording, but thus far no legal action has been taken under the law."

Education and Culture Minister Zevulun Hammer looks on as Noam Lider reads his Haftara during his Bar Mitzva ceremony yesterday in Neve Magen. In the foreground is a photo of Barak Begun, a Soviet Jewish youth who became Bar Mitzva at the same moment in the USSR. A phone conversation between the two boys was scheduled, but Moscow reported that the line was "busy." Begun's father *Yosef is in exile in Siberia.* (Israel Sun)

Nidam tells court he wanted to trap terrorist accomplices

Jerusalem Post Reporter

Yosef "Jo-Jo" Nidam, the Bat Yam man on trial for his alleged connections with a terrorist gang operating in the West Bank, took the stand in the Jerusalem District Court yesterday.

Nidam, who is charged with illegally transporting weapons, drug smuggling and conspiring to commit a criminal offence, told the court that he had deliberately delayed notifying police about a plot to plant a massive bomb in the centre of Jerusalem last year — so that his Arab accomplices could be caught in the act.

He said that he had also decided to keep the information to himself until the day before the 50 kilogram bomb was to go off, because he wanted to get as much money as he could out of the Arabs before he turned them in. It was only his chance arrest by the police the night before the planned bombing that he realized that he would not be able to keep the appointment with his accomplices, and that they might go ahead without him. That, he told the court, was when he asked to see security officers and told them the story.

On the basis of his information, security forces were able to prevent the bomb attack and capture an important terrorist cell. The cell included Ahmad Ribhi Sharabati, who was last month sentenced to three life terms and 95 years for terrorist offences, and Nur e-Din Ja'abari, son of the former mayor of Hebron.

Nidam was called as the last witness in the prosecution's case. Initially questioned about his connections with Sharabati by defence counsel Zvi Lidsky, he refused to testify because of an ongoing case *against him for drug offences in the* Tel Aviv District Court. Jerusalem District Attorney Michael Kirsch gave an undertaking that the evidence in this trial would not be used against him in Tel Aviv. Nidam then testified for five hours.

The accused told the court that he originally met Sharabati while working as a fisherman on the Kinneret in *1973. Their friendship led to some* smuggling deals in which beads and some sheep were brought in over the Jordan.

Connections were broken off until 1976, when Sharabati's father contacted him with a proposal to smuggle drugs across the Lebanese border.

In early 1978, Nidam said he brought several suitcases from a shepherd's hut near the Lebanese village of Shub'a to Jerusalem.

He repeated the trip five times, on each occasion returning with four or five suitcases of various sizes.

Cross-examined by Kirsch, Nidam denied that at any stage he had suspected that he was smuggling *weapons and explosives. The size* and the weight of the cases did not make him at all suspicious because when he had asked Sharabati, he had been told that the cases might also contain coins, gold or antiquities being smuggled out of Lebanon because of the civil war there.

"The first time the thought entered my head and I realized that I had been used by them was when Sharabati made the proposal to plant a 100 kilo bomb in return for the payment of IL1m.," he said. That was 15 days before he actually received the bomb and the terrorists were arrested.

Kirsch suggested that Nidam suspected all along and closed his eyes as long as he was making money from the deal. Nidam replied: "As a Jew I could never say 'I don't care.' What have we come to, what kind of country is this if I, as a Jew, said something like that."

Asked to explain what the difference was between smuggling drugs and smuggling explosives, Nidam replied: "Oho, it's the difference between heaven and earth." Smuggling drugs was his occupation as a dealer, while smuggling explosives endangered state security, and he would not get involved with that.

The trial will continue before Judge Eliahu Noam next week.

Foreign Minister Moshe Dayan meets with Francois Mitterrand, leader of the French Socialist Party, on Wednesday at the Hotel Crillon in Paris, where Dayan stayed during his visit. (UPI telephoto)

Price rises approved over Histadrut protest

The Public Committee on Prices yesterday raised the prices of several commodities. Its meeting was boycotted by Histadrut representatives who protested that the committee's activities should be suspended during the 90-day price freeze agreed upon by the Histadrut and private industry.

The committee approved raising the cost of gas installation by 11.6 per cent; the price of cement by 3.2 per cent and the price of exercise books by 5 per cent. The committee authorized the price controller at the Industry, Trade and Tourism Ministry to raise the prices charged by those firms who have voluntarily agreed to freeze their prices at a later date.

MIFAL HAPAYIS. — The IL1m. winner of last night's Mifal Hapayis draw was ticket number 375738. Number 367952 won IL100,000 and number 637098 won IL50,000. IL25,000 was won by 389252 and 418274. All numbers ending in "2" won IL15.

Teng tight-lipped about Israel ties

Jerusalem Post Correspondent

WASHINGTON. — Visiting Chinese Vice-Premier Teng Hsiao-ping was non-committal this week in discussing the possibility of China's establishing relations with Israel following the signing of an Israeli-Egyptian peace treaty.

During a meeting on Capitol Hill on Tuesday, the Chinese leader was asked by Rep. Stephen Solarz (Democrat-NY) about possible Israeli-Chinese relations. Solarz yesterday quoted Teng as replying tersely: "That depends on circumstances. We have to keep in mind the majority of Arabs."

(Teng visit — page 4)

New aide for Sharon

Jerusalem Post Reporter

TEL AVIV. — Eli Landau, former military correspondent of "Ma'ariv," was yesterday appointed special assistant to Minister of Agriculture Ariel Sharon.

Treasury plan would ruin middle class—Liberal MK

By SARAH HONIG
Post Political Reporter

TEL AVIV. — Opposition mounted within the Liberal Party yesterday to Finance Minister Simha Ehrlich's new economic plan, currently being formulated by the ministry.

The new plan put forward by Liberal Party leader Ehrlich would "impoverish many thousands of middle income families, discourage savings, encourage the *flight of* capital from the country, increase the amount of black money and speed up inflation," according to Liberal MK Yitzhak Berman.

Berman, giving voice to criticism within Ehrlich's own party to the plans that are to be submitted to the cabinet on Sunday, sent an urgent telegram to Ehrlich, warning that the Treasury's economic blueprints contain ideas "diametrically opposed to the basic principles of the Liberal Party." He demands that the plan not be acted upon in any way before it is brought to the approval of the Knesset Liberal faction.

Liberal sources told *The Jerusalem Post* yesterday that Berman had consulted *with his fellow* party members before dispatching his message to the finance minister, and that there is widespread ap ment with his stand.

Berman explained to *The Post* the plan includes a steep increa property taxes which would raise tax rates to 5 per cent annually of present value of the real estate.

"This would have a disas effect not on great barons of dustry, but on the average la All real estate holdings, apart one's own individual place residence, would be subject to higher tax rates. There are among us who have readied a fla a son or daughter by saving earned money. How can a sala person afford to pay five per ce the apartment's current value year?" Berman asks.

"The amounts would astronomical and would force people to sell at a loss the small plot in which they inve their life's savings. The rich rent out business space, emerge unscathed as they claim the higher expense as tax deductions. Liberals agree to such a stranglehold small investor, which is in effe *implementation of* Mapa economic platform," Ber asserted.

Senior IDF posts change hands

The appointment of Aluf-Mishne Avishai Katz to the post of commander of the Engineering Corps was announced yesterday together with confirmation of two other senior appointments — Aluf Danny Matt will replace Aluf Avraham Orly as chief coordinator of activities in the administered territories, and Tat-Aluf Yehoshua Sagie will take over from Aluf Shlomo Gazit as head of military intelligence.

The appointments take effect today with Sagie receiving the rank of aluf (major-general) and Katz that of tat-aluf (brigadier).

Aluf Matt served in the Haganah and was later with the Nahal. He served with the paratroops and commanded the battalion that parachuted at the Suez Canal in His last post was president of military appeals court.

Tat-Aluf Sagie enlisted in 1949 served as an intelligence offic various capacities, culminati his appointment last year as commander of the intelli corps.

Aluf-Mishne Katz joined the in 1952 and served as an Engine and Armoured Corps officer. Du the war of attrition he was resp ble for the construction of the Lev Line." During the past years Katz was an instructor army Staff and Command Colle

Maccabi hoopsters set back in Madrid

By STEVE KAPLAN
Post Sports Reporter

The Tel Aviv Maccabi basketball team last night lost its final-round game in the European Cup championship in the Spanish capital to *Real Madrid 90-76, after trailing 46-*38 at half-time.

Maccabi put up a tough fight, but failed to get baskets at the critical moments as its hopes for the title faded away. Maccabi won the title in 1977.

In the second half, Maccabi came within seven points of the Span but a two-minute spree by Ma opened up a 21-point lead.

Only Maccabi's Lou Silver, scored 24 points, was consistent target for the Israelis.

Maccabi has another tough ga ment in Spain next week a Juventuv of Badalona.

Maccabi's record in the final the European Cup round-robin c petition now stands at two win two losses.

Youth soccer team leaves for Brazil

By JACK LEON
Post Sports Reporter

TEL AVIV. — Israel's 19-member national youth soccer team left for Rio de Janeiro as planned yesterday after finally receiving their visas from the Brazilian embassy's consular section here less than 24 hours earlier.

The team is playing in a group with Australia and Paraguay in next week's qualifying matches for the second World Youth Football Cup, expected to take place at Asuncion. A total of 60 countries are competing in the Cup games, with the 16-nation finals scheduled for Japan in August.

The Israel Football Association (IFA) had been waiting nearly a month for the visas, association general-secretary Ya'acov Erel told *The Jerusalem Post* yesterday. With time running out, the IFA recently asked the Foreign Minis tervene, following an earlier for help to International Fo Federation president Havelange — himself a Brazil

The winner of the three-way off, which starts on February play in the finals in Japan World Youth finals were he Tunisia in 1975, but Israel was vited to compete in that tourna

The Israeli team, about divided between National La and second division players, tained by Petah Tikva's Gad Dror. The team is being panied by national youth Amatzia Levkovitz — under they have been training for the four months in preparation for Cup tournament — and a half-d IFA officials.

Court orders gem theft suspects held

TEL AVIV (Itim). — Two men suspected of being behind a series of diamond thefts from Ben-Gurion Airport worth millions of dollars, were remanded for a further 15 days by the magistrates court here yesterday.

Yehuda Hazan, a Tel Aviv cloth merchant, and Aharon Livashvili, who lives in Or Yehuda and runs a jewelry shop in Allenby Road here, were arrested about a month ago. Police claim that they were caught in possession of stolen diamonds and other stones worth some IL11m.

The two men are suspected of buy*ing diamonds stolen by porters at* Ben-Gurion, and then selling these to gem merchants at 80-85 per cent of their real value.

The investigation is still proceeding, and police expect make several more arrests — w could include some well-kn figures.

Four of their suspected custom are members of the Tel Aviv mond Exchange — Ya'acov David Nofferber, Shmuel Nis and Leonid Bilder. The four arrested earlier in the week, were remanded for a further 15 d in the Ramle magistrate's yesterday.

Another two men arrested week, Mordechai Nissim and Be Abba, were also remanded further 15 days by the same co They are also suspected of ha bought diamonds stolen from Gurion Airport over the past ye

Israeli 'Indians' hit U.S. embassy

TEL AVIV. — Students disguised in American Indian costumes climbed to a second-floor ledge of the American embassy yesterday to stage a short-lived demonstration until police forced them to climb down.

"Before you worry about a Palestinian state, worry about the Indians on the reservations," read one placard carried by the teenage demonstrators.

The protesters managed to past the police guard outside the bassy. An embassy employee Israel Radio he thought they repairing the roof of the building.

"I thought they were celebra some American Indian holid said a woman walking opposite building in Rehov Hayarkon.

On Sunday, February 4, after the 4.00 p.m. news on the 2nd Programme

DIRECT LINE

will be devoted to:
Immigrant Absorption
especially for immigrants from English-speaking countries
Participating:
Sybil Marcus, Director, Jerusalem branch of British Zionist Federation
Eli Amir, Director, Jerusalem Division of the Minis of Immigrant Absorption

The programme will be presented by Yitzhak Geba

Questions may be asked in English or Hebrew. Listeners can contact the Radio from 3.30 p.m. at following numbers:
(Jerusalem) 02-248726, 232332, 232331.

هكذا من الأصل

...test set to support Ilyinka Jewry

...oviets deny visas to ...mote Jewish village

By JUDY SIEGEL
Jerusalem Post Reporter

...130 Jewish families in the ...d farming village of Ilyinka, ... southwest of Moscow, have ...revented from emigrating to ... because the village com... refuses to give them the ...ary documents.

... plight of Ilyinka's Jews was ...ed yesterday at a press con... in Jerusalem by volunteers ... aliya activist organization "I ... Brother's Keeper" and a few ...n immigrants who were born ... village. Documentation has ... compiled by the Student ...le for Soviet Jewry (SSSJ) in ...ork, based on eyewitness ac... from Prisoners of Zion ...mir Slepak and Anatoly ...ansky and recent foreign ...per reports.

...r Tarasov, the commissar of ...yukhoz (collective farming ..., who has been described by ... Ilyinkaites as "a real ...or to Hitler," refuses to pass ...ny of the Jews the invitations ...igration sent from Israel or ...uments required to apply for visa.

...rding to Ya'acov Sternberg of ... My Brother's Keeper," only ...14 families from the village ...een allowed to emigrate since ... most by moving to other ... and trying their luck there. ...or more than a year, Jews ...not been allowed to move ...ere," he said.

previous commissar had the ...olicy as Tarasov, an indica... ...at the refusal to allow Jewish ...ation from the village is ...ed from above." But "we ...ally know why Ilyinka Jews ...een singled out," Sternberg ...d.

...gh mostly religious, the Jews ...nka have no synagogue and ... travel 2,000 kms. to find a ... to perform circumcisions on ...ms. They are not permitted to ... attend a Jewish school, but ... of the Jews teach their ...n Jewish subjects covertly in ... homes. Their information ... Israel comes from Kol ...'s shortwave radio broad...

A Jew from Ilyinka

Esther Lahmina, an Ilyinka Jew who managed to come on aliya in 1975, recalls that when she refused to join *Komsomol* (the Youth Communist League), the other children in school rubbed her face with pig meat, deriding her desire to learn about her roots by shouting: "Who needs that? Who believes in God anymore?"

The SSSJ made telephone contact with Dvora Matveev in Ilyinka last December, and managed to hear her cry into the phone: "They won't let us leave."

Sternberg predicted that the Jewish community will disappear altogether in a generation unless they emigrate because of intense assimilatory pressures on the young Jews of Ilyinka.

A demonstration protesting the plight of Ilyinka Jews will be held next Wednesday at 5.30 p.m. at the Western Wall in Jerusalem, with simultaneous assemblies in the U.S., Canada and other countries.

'Stern' editor too cowardly to oppose Holocaust

HAMBURG (Reuter). — A prominent West German editor said in his paper yesterday that he knew of Nazi atrocities against Jews in World War II but was too cowardly to offer any opposition.

Henri Nannen, 65, editor-in-chief of the mass-circulation "Stern" magazine, was commenting on the American television film "Holocaust," which depicts the Nazi massacre of Jews.

The series has set off intense debate about the guilt of the German people as a whole for Nazi crimes.

In his weekly editorial column, Nannen wrote: "Since 'Holocaust' was shown, our children and grandchildren have been asking — did you know, and if you knew how could you let it happen?"

The editor, who served in the German air force as an official war correspondent, wrote: "Anyway, I knew that defenceless people were being exterminated like vermin in the name of Germany.

"Yes, I knew about it and I was too cowardly to offer any opposition," he said.

In Vienna, it was announced that "Holocaust" will be broadcast by Austrian Television early next month.

A spokesman for Austrian Television said yesterday that the controversial series would be broadcast on the first four days of March. A documentary film about the impact of the series in other countries will be broadcast in late February, he said.

(Leader, back page, and Kuehn interview, page 5.)

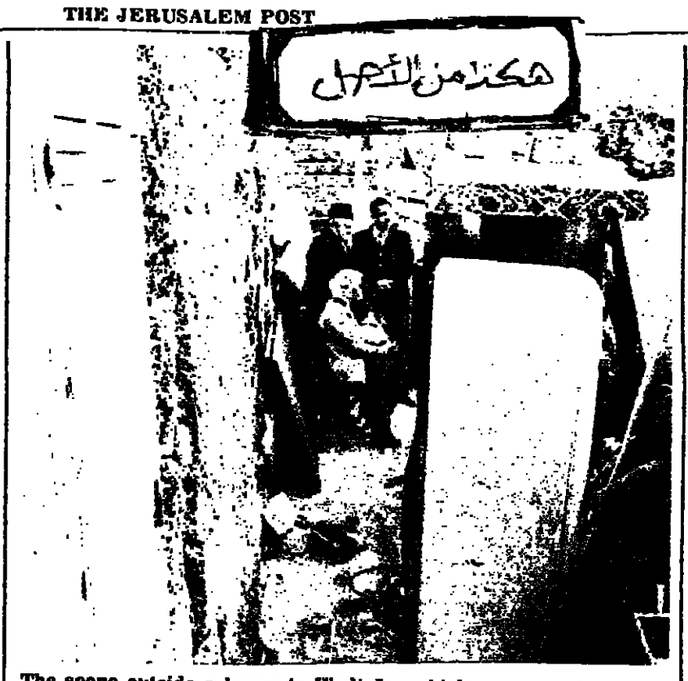

The scene outside a house in Wadi Joz which was sealed up with cinder blocks and concrete early yesterday morning by security forces. (Eliharar, Zoom 77)

Two Jerusalem homes sealed for harbouring terrorists

Security forces removed the occupants of two East Jerusalem houses early yesterday morning and sealed the buildings' doors and windows with cinder blocks and concrete. Two of the eight terrorists arrested in Abu Dis last Friday were said to have lived at one time or another in the two houses.

One house, in Wadi Joz, belonged to the family of Hadji Tawfik Abu Zahara, accused of providing shelter to terrorists from the Abu Dis cell. Security sources claimed the family knew of the gang's activities.

The second house, in Abu Tor, belonged to the family of Anwar al-Akri, which now lives in Jordan. It was used by Rafik Suleiman, also of the Abu Dis cell. Security forces found detonators and other sabotage materials hidden near the house.

In a separate action, an Abu Dis resident obtained an interim order from the High Court of Justice yesterday forbidding the West Bank commander from having his house destroyed.

Said Ja'abar Tawil, two of whose sons were arrested by the security forces and a third killed when a bomb exploded in his hands, said that his house was among those photographed by the military. When another house which had been photographed was destroyed, he feared that his would be too.

Tawil claimed that the destruction of homes contradicts basic human rights and contravenes the Geneva Convention, since it imposes collective punishment on innocent civilians.

'Social holocaust' if rent controls end, tenants warn

By AARON SITTNER
Jerusalem Post Reporter

Tenant group leaders yesterday warned of a "social holocaust" unless Premier Menahem Begin and Housing Minister David Levy quash the Rotenstreich Committee's proposals on rent control.

Last month, a committee on rent control reform headed by Yehoshua Rotenstreich — prominent attorney and president and legal adviser of the Press Council — recommended to outgoing Housing Minister Gideon Patt that residential rent control under the Tenants Protection Law be gradually phased out, with tenants eventually being required to pay a "suitable" rent. This was defined as a rent agreed upon by tenant and landlord or, if that is impossible, set by a court of law which would consider a list of factors relating to each individual flat.

"Landlords here are mostly millionaires, speculators or private bankers," Hai Latif, national chairman of the Tenants Protective League, told reporters yesterday. "The Rotenstreich committee was not an impartial body. Members were named by Patt after he became minister of housing and stated publicly that the Tenants Protection Law was, in his words, 'a criminal statute'."

According to Latif, more than 90 per cent of today's tenants in protected flats have paid key money for them, and this key money has an accrued value equal to about 70 per cent of the flats' values. What is more, the landlord of a flat that has changed hands several times has received key money repeatedly.

Latif charged that adoption of the recommendations by Levy, the new housing minister, and other ministers would mean "effective elimination of the Tenants Protection Law — an act possible only through Knesset action."

Warning that "we tenants will not sit by idly as our rents shoot up by hundreds of per cent," Latif asserted that the maximum allowable rent increase his association would sanction is 70 per cent of the rise in the Consumer Price Index, which is the amount paid by employers as the cost-of-living increment.

In letters to Begin, Levy, other cabinet ministers and MKs, Latif declared: "If the Rotenstreich committee recommendations are accepted, we shall witness a social holocaust whose effects will be felt for generations to come. We demand that landlords of rent controlled flats sell their buildings to their tenants — after a state assessor puts a fair price on the building, taking into account the rights and equities each tenant has built up in the unit he has been occupying.

Kahane's talk triggers altercation at Haifa Univ.

By YOEL DAR
Jerusalem Post Reporter

HAIFA. — Two Haifa University students, a Jew and an Arab, were slightly injured yesterday when an altercation between Jewish and Arab students broke out during a lecture by ultra-nationalist Rabbi Meir Kahane.

The scuffle began when Kahane declared that Arabs who live in Israel are a time bomb and must be helped peacefully to leave the state and resettle in Arab countries.

Arab students interrupted him, shouting, "Fascist, get out. Fascism will never disappear." The Jewish students replied: "*Am Yisrael Hai.*"

Police did not intervene. Two patrol cars were stationed outside the university building.

Kahane said that he was supposed to have lectured on Wednesday, but the university president, Gershon Avner, prevented him from doing so.

In a special announcement, Avner claimed that Kahane's appearance would disrupt efforts to calm the atmosphere on the campus. He affirmed that the Student Association also had asked Kahane to postpone his lecture temporarily, but that Kahane had refused.

The Arab National Students Union last night stated that Rabbi Kahane and his supporters came to Haifa University "with the clear intention of causing a clash." They also said that his followers had started physical violence and the police had done nothing to cool tempers.

Education Minister Zevulun Hammer yesterday met with the heads of students unions in a further effort to achieve quiet in the country's universities. Hammer promised that steps would be taken against those supporting the overthrow of the Jewish state, but he asked Jewish student leaders to exercise restraint and not to jeopardize Jewish-Arab student relations in general.

...yan reveals Chirac's role ...efforts for Syrian Jews

...(Reuter). — Foreign ... Moshe Dayan yesterday ...d that French Gaullist leader ...s Chirac, generally known for ... personal ties with Arab ... has an important role in ef... ...o enable Syrian Jews to ...te.

...pressed to Mr. Chirac Israel's ...ppreciation for his leading ... actions to permit Jews to ...yria. This is an important ...itarian issue and we ap... all the efforts he has ... Dayan said after an hour... ...aris meeting with the former ... prime minister.

...c's work on behalf of Syrian ... was not known before, and ... the Gaullist leader said they ...ot give details to avoid har... ...ntinued efforts.

... U.S. congressmen have ...tive for years on behalf of Syria's several thousand Jews who reportedly live under constant threat and are unable to leave the country.

Chirac's best-known links with the Middle East are his close personal ties with Iraqi and Libyan leaders and a generally pro-Arab outlook.

The meeting with Chirac took place shortly before Dayan left for home after a four-day stay in France, including 48-hours as an official government guest. On Wednesday Dayan met Socialist leader Francois Mitterrand.

Dayan said he invited Chirac, who is now mayor of Paris, to visit Israel and it was hoped that the trip would take place in the latter half of this year.

"We do not interpret Mr. Chirac's good relations with Arab leaders as meaning he is anti-Israel. I can say after our meeting that Mr. Chirac is friendly to both sides," Dayan said.

Sadat sent peace message in '74

Jerusalem Post Staff

LONDON. — Three years before he visited Jerusalem, Egyptian President Anwar Sadat sent an oral message to Golda Meir, then Israeli prime minister, expressing the wish for a new start in relations between their two countries.

The message was conveyed from Cairo to Jerusalem by British Prime Minister James Callaghan, who was then the Labour Party's shadow foreign secretary. Meir also conveyed to Sadat her wish for a new beginning.

The exchange of messages was revealed Wednesday night by Callaghan to a memorial meeting for Meir, organized at the House of Commons by the Labour Friends of Israel. It was attended by many Labour MPs, trade union leaders, and Berntt Carlsson, general secretary of the Socialist International, of which Meir was a vice-president.

One of many anecdotes told by former premier Sir Harold Wilson was of the uproar created by a photograph of him kissing Meir at a Socialist conference in Britain. The Foreign Office received reports of consternation in Arab states and asked Wilson for an explanation. Wilson said he had told the Foreign Office: "I will kiss whom I like and as far as Golda is concerned, it is just a question of sex." He added: "Somehow, I doubt if my reply reached the Arab capitals."

Bir Zeit student won't be expelled before court rules on his appeal

The expulsion order against the West Bank student allegedly behind the cable sent by several Israeli Arab students to the Palestine Liberation Organization's meeting in Damascus last month, will not be implemented until all appeal procedures have been completed.

This was the result of a compromise reached in the High Court of Justice yesterday between the student's lawyer, Leah Tsemel, and Dorit Beinish, senior assistant to State Attorney Gavriel Bach.

The student, Riyad Abu Awwad, of Bir Zeit University, near Ramallah, was arrested about two weeks ago on suspicion of being behind the alleged anti-Israel cable sent to the PLO. Earlier this week, he was served with an expulsion order by the military governor of the West Bank.

Abu Awwad immediately appealed against the order, claiming that he did not in any way constitute a threat to the public, and nor was he guilty of any security offence. He claimed that the cable sent by the Arab students was "moderate," and its content had been deliberately distorted by "sensation-seeking, right-wing elements." He obtained an interim injunction from the court, forbidding the execution of the order until the appeal was heard.

At yesterday's hearing, Beinish criticised Abu Awwad's counsel for applying for the injunction, claiming that this was an abuse of court procedure. She noted that Tsemel had been informed that her client would not be expelled until his appeal had been heard by the advisory committee attached to the Governor of the West Bank.

The compromise reached after the intervention of the court president, Justice Yoel Sussman, provided that Abu Awwad would not be expelled until the military governor had finally decided on whether or not the expulsion order was to be implemented, following the deliberations of the advisory committee. If it were decided that the order be implemented, Abu Awwad would have 48 hours to appeal to the High Court of Justice, in which case his expulsion would not be carried out until the court had ruled on his appeal.

Meanwhile, the temporary injunction issued earlier in the week was cancelled. (Itim)

Faculty hold warning strike over pay

Jerusalem Post Reporter

TEL AVIV. — Teaching faculty at all Israel's universities, except the Technion and Haifa University, held a one-day warning strike yesterday to demand higher pay.

Faculty representatives complain that nobody has conducted serious negotiations with them on pay raises, though the real value of their salaries has gone down drastically in the past year. They are demanding a 45 per cent wage increase, and may decide on additional work sanctions, or even a general strike, if negotiations do not get under way soon.

The 5,000 junior and senior lecturers and professors contend that their wages have suffered a relative erosion of 40 per cent by comparison with those of similarly qualified professionals.

Deputy Finance Minister Yehezkel Flomin met yesterday with the heads of the universities to discuss the pay problem. The university heads presented their suggestions for a settlement. If the government accepts their guidelines, direct negotiations could begin between the university authorities and the academics.

Thief turned witness will leave country

TEL AVIV (Itim). — A man accused of participating in a burglary in which valuable paintings were stolen will serve as state's witness in the trial of a second defendant, and then leave the country.

The prosecution revealed the agreement yesterday in the trial of Reuven Beniashvili, 30, of Ashdod. Its request that he be held until the trial ended was denied by the judge.

The witness, Henry George Firt, was allegedly involved in the crime, in which an original Rubens, rugs and other items were stolen from a house in Tel Mond. But he turned out to be a relative of the home owner and returned the stolen property to police, the defence lawyer said.

...alation in water vs. soda battle

...rusalem Post Reporter

...VIV. — Several soft drink ...ave cancelled plans to adver... ...able Nathan's Voice of Peace ...ation. But his "drink water" ...gn, in operation since June, ...o be winning allies on other ...

Israel Consumer Council ...as begun a crusade for the in... ...m of water coolers in public ...s and banks. It has appealed ...overnment to reduce taxes on ...ountains.

Bank Leumi has announced its cooperation. Coolers will be installed in some branches.

The ICC cites economy and health as reasons for encouraging greater consumption of water instead of bottled drinks. Dentists have communicated their support to Nathan, claiming that sweetened drinks ruin children's teeth. A Health Ministry spokesman said that water instead of sugar is better for the kidneys, and noted that water contains no calories at all.

NII increases coverage to housewives

Jerusalem Post Reporter

TEL AVIV. — New regulations recently signed by Labour and Social Affairs Minister Israel Katz extend National Insurance Institute coverage to a wider circle of housewives who are not employed outside their homes. Unlike coverage for employed and self-employed persons, which is compulsory, coverage for housewives is voluntary.

Under the new regulations, immigrant housewives have two years instead of one to enrol for coverage. Wives living separately from their husbands can apply at any time and if they do so within five years of the separation date their coverage will be retroactive. Until now, such women had only five years to apply (without retroactive coverage) and insurance was closed to them altogether if they waited longer.

Widows receiving survivors or dependents benefits, and who do not work outside their homes, can now pay into National Insurance to obtain coverage in their own right, which will eventually entitle them to higher benefits than those they receive from their husband's insurance. Until these new regulations were passed, these widows were barred from this voluntary coverage.

BLUE AND WHITE. — A programme encouraging the purchase of Israeli products will soon be initiated in elementary schools, after having been tried experimentally in several hundred classrooms. This was announced by Ephraim Rocah, head of the Pedagogical Committee on Elementary Education in the Ministry of Education.

Britain to help form Arab 'open' college

LONDON (Reuter). — Britain's "open" university, which runs degree courses by post and through lectures on radio and television, announced on Wednesday that it is to help with studies on setting up a similar body in the Arab world.

The idea of a mail-and-media university in the Middle East was promoted by the Palestine Liberation Organization.

The Kuwaiti-based Arab Fund for Economic and Social Development has since put up $408,000 for a feasibility study which is being helped by UNESCO — the UN Education, Social and Cultural Organization. The British "open" university told Reuters yesterday that it would provide advice and technical support to the Arab investigators.

THIS WOMAN HAS LOST OVER 350 KILOS.

So why isn't she smiling? She has a good reason not to be happy. Her weight loss has occurred over the last nine years and she is still helplessly overweight.

It's a dilemma which she, and countless thousands of other people, have experienced. Losing and gaining hundreds of kilos while trying endless dieting schemes with the same results. No permanent method of controlling their weight.

Now there is a clear cut, sensible solution, for these people. Thin & Trim. Jerusalem's only center for Permanent Weight Control. Thin & Trim utilizes a revolutionary new approach which is sweeping the United States.

Our program lasts three months, during which time you will learn the key to controlling your own particular weight problem. Every individual receives a personal analysis of their eating and weight problems. Our staff, which includes a physician and dietician, weekly analyses each person's progress. During this period you will also attend special seminars with our psychologist on how to overcome specific problems such as compulsive overeating. Also we feature a regular Trimnastics exercise class.

Of course, with the Thin & Trim program you'll see immediate results also. After the first week you'll look and feel better than you have in years.

Join the thousands who have learned how to permanently control their weight without any gimmicks, emotional upheavals or loss of physical health.

Thin & Trim. We'll not only permanently change the way you look, but we'll change the way you look at the world and how the world looks at you.

For further information please call 30852. We are open from 8 a.m. to 9 p.m.

Thin & Trim

CLINIC FOR PERMANENT WEIGHT CONTROL

Dry Bones Israel's comic strip

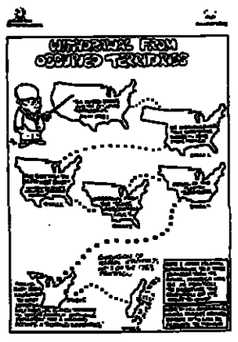

Send us your cheque for IL180 and we'll send you five large different

Dry Bones

posters in an uncrushable tube. Price includes VAT and postage.

The Jerusalem Post, P.O.B. 81, Jerusalem

KOSHER CHINESE CUISINE! at the MARINA CHINESE RESTAURANT.
PRESIDENT HOTEL Jerusalem
lunches & dinners
Res.: Tel. 02-31273

ANTIQUES

Arrived from England:

Beautiful Victorian and 1930s furniture and decorative items.
On view from Saturday, February 3, 1979 at:
56 Khazan Street, Raanana, Tel. 03-425649

To the Doctors and Nurses
at Misgav Ladach Hospital in Jerusalem:

Our Grateful Appreciation for their devoted care and courteous and warmhearted attitude.

Edna and Arieh Levy (Shemesh)

TOURISTS
FOREIGN CURRENCY ACCOUNTS
WITH BANK LEUMI

The First and Largest Banking Group in Israel, an International Bank with 10 billion dollars* in group assets.

International Network of Offices and Correspondent Banks

Open your International Account in the currency of your choice or our special Multicurrency Account and earn tax-free interest

Take advantage of our International facilities for Currency Exchange, Transfers, Foreign Stocks & Bonds and Gold.

Bank by mail with Bank Leumi בנק לאומי לישראל בע"מ

FOREIGN RESIDENT & TOURIST CENTER

130, BEN-YEHUDA ST., TEL-AVIV 63401, ISRAEL
TEL. (03) 229231 · TELEX 03-2254

OUR HOTEL OFFICES ARE OPEN DURING EVENING HOURS

Soon to be opened — our Jerusalem Tourist Center

*as at June 30, 1978

Mail this coupon for further details to

TOURIST CENTER
130, Ben Yehuda St, Tel-Aviv 63401
Please send me information on banking with Bank Leumi

Name: .....
Address: .....

Teng starts cross-country tour

U.S., China reaffirm opposition to hegemony

WASHINGTON. — The business end of China's Vice-Premier Teng Hsiao-ping's visit to the U.S. ended yesterday with all the major participants getting something out of it and nobody being seriously hurt.

The diminutive 74-year-old Teng began his cross-country tour in Atlanta by visiting an automobile plant and attending a luncheon with businessmen.

Teng's departure from Washington was muted but proper. There were no speeches. Secretary of State Cyrus Vance and President Jimmy Carter's National Security Adviser, Zbigniew Brzezinski, headed those saying farewell.

While en route to Atlanta, spokesmen for the Chinese and American governments issued a joint press communique in which the countries "reaffirmed that they are opposed to efforts by any country or group of countries to establish hegemony or domination over others."

The communique called the talks between Teng and Carter "cordial, constructive and fruitful."

Carter has described Teng's Washington visit as "one of the most important events in the history of our nation" because it set up a lasting relationship with the most populous nation in the world.

Teng said in a television interview that the relationship would last longer than any one man, or group of men, because it conforms to the wishes of the Chinese people.

That U.S.-Chinese relationship will supply a shelter for a whole family of agreements, understandings and deals.

The Chinese will have access to American technology, including high-energy physics, satellite communications, oil exploration techniques and computer science. They will have this access on a continuing basis, and the U.S. expects trade with China to take another jump this year, perhaps to $1.7b.

Teng made a hit with members of Congress concerned that the opening of normal relations with Peking might harm Taiwan.

But if Carter was pleased to get Teng's help on the Taiwan issue, he could not have wanted the Chinese leader to make sarcastic jibes about "polar bears" — China's arch-enemy, the Soviet Union.

Carter's administration is on the point of reaching a new strategic arms agreement with the Soviet Union, and hopes to play host soon to *Soviet President Leonid Brezhnev*. It does not want Teng's visit to appear to be a rebuff to Moscow. Teng also sounded warnings to Vietnam that were interpreted by some as a threat of war, saying that with Soviet help it was causing turmoil in Cambodia.

Teng said Soviet expansion posed a danger of war and called on the U.S., Europe and Japan to form a united front against Moscow. (UPI, Reuter, AP).

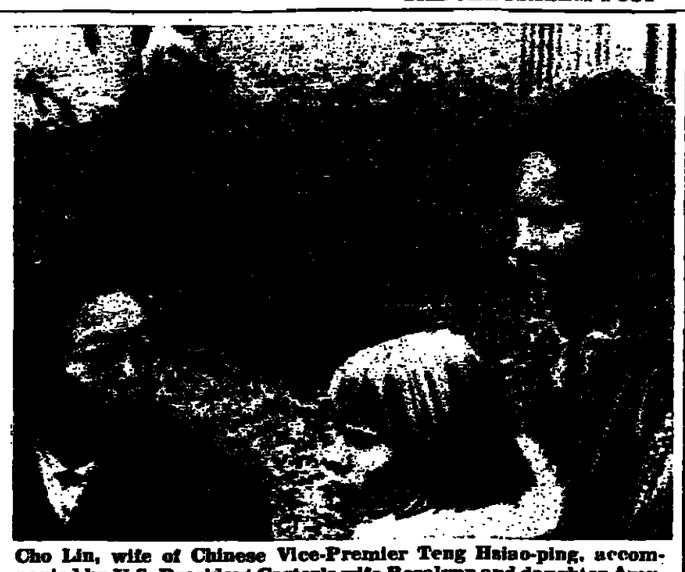

Cho Lin, wife of Chinese Vice-Premier Teng Hsiao-ping, accompanied by U.S. President Carter's wife Rosalynn and daughter Amy, visit the giant pandas at the National Zoo in Washington yesterday. One of the bears, Hsing-Hsing, was a gift from the people of China. (AP radiophoto)

Khmer Rouge claims raids in Phnom Penh

BANGKOK. — Loyalist Khmer Rouge forces of the ousted Cambodian government are making daily guerrilla raids into the capital of Phnom Penh, the ousted government's radio station said yesterday.

"Radio Democratic Kampuchea," believed to be broadcasting from China, said "some of our revolutionary youths" were making the raids into a city it said was 90 per cent populated by Vietnamese.

It also said that, seven days ago, Khmer Rouge forces aided by "our patriotic inhabitants" ambushed a Vietnamese armoured column at the far northwestern town of Banteay Chhmar near the Thai border, killing more than 200 troops and destroying four tanks.

Meanwhile, the Vietnamese news agency reported yesterday that the new Cambodian administration has sent an appeal to UN Secretary-General Kurt Waldheim urging him to recognize it as the sole representative of the country.

Foreign Minister Hun Sen of the People's Republic of Cambodia said in a special message to Waldheim on Saturday that "only the people's revolutionary council . . . has the right to accredit the representative of Kampuchea to the UN and other international organizations." He called on Waldheim to reject any other party claiming to represent Cambodia.

However, Chinese Vice-Premier Teng Hsiao-ping, now visiting the U.S., indicated that Peking might strike against Vietnam and appeared to confirm reports from Bangkok that China was supplying the ousted Cambodian government of Premier Pol Pot with military supplies.

Teng told reporters in Washington on Wednesday that his country was supplying arms to the Pol Pot troops and would continue to do so "as long as this is possible." He indicated these supplies were being sent through Thailand. (Reuter, AP)

Moscow exploits strain between U.S., Riyadh

By DAN FISHER
Washington Post News Service

MOSCOW. — Already immersed in a virulent anti-American propaganda campaign aimed at Iran, the Soviet Union appeared to move this week to exploit recent strains in U.S. relations with perhaps its most important friend in the Persian Gulf, Saudi Arabia.

The move came in the form of an article in the official Soviet press which broke sharply with past Kremlin policy by praising the Saudi regime and suggesting that the time may be right for rapprochement between Moscow and the staunchly anti-Communist Arab monarchy.

Written by a leading Soviet expert on Middle East affairs, the article appeared in Wednesday's issue of the weekly "Literary Gazette." Given the sharp break it represents from previous press treatment of Saudi Arabia, Western analysts here are convinced the article was approved by high-level Soviet authorities.

"This is very significant, a real olive branch," one diplomat commented. "The question is what they expect the Saudis to do about it."

The article appears at a time of recurring rumours that the Saudis may be considering some kind of formal diplomatic link with Moscow for the first time since World War II.

There has been speculation that the Saudis might make some move toward Moscow in light of the current crisis in Iran and the American role in the stalled Egyptian-Israeli peace talks.

Soviet commentator Igor Belyayev wrote in his "Literary Gazette" commentary that Crown Prince Fahd had not forgiven President Jimmy Carter's National Security Adviser, Zbigniew Brzezinski, for failing to test Saudi reaction prior to last summer's Camp David summit.

Given Saudi disillusion with American role in the Egypt-Israeli negotiations, the monarchy might be ready to shift its foreign policies, Belyayev suggested.

Belyayev virtually dismissed Riyadh's long-standing hostility to Communism. "I think that the strongly exaggerated ideas of anti-Sovietism of Saudi Arabia are deliberately created by West European and American journalists," he wrote.

"The Soviet Union and Saudi Arabia have never fought each other and have never had any basic conflicts. Their social systems are different, but can that really be a basis for mutual hostility?"

As recently as last April, the government newspaper "Izvestia" was characterizing Saudi Arabia as "Israel's fellow-traveller in its drive through the Middle East policy of American imperialism." The Belyayev commentary, by contrast, was both lengthy and sympathetic to the policies of King Khaled and Prince Fahd.

Western analysts here were important to link the commentary directly to the current struggle in Iran. But they did note that the article was generally favourable to Islam. Saudi Arabia is 99 per cent Muslim and the Islamic religious code is the law of the land. The tone was consistent with recent Soviet commentaries on Iran, which have been increasingly sympathetic to Ayatollah Ruhollah Khomeini.

British strike hits children's hospital

LONDON. — Britain's biggest hospital for children yesterday became the latest target of strikers as the country's pay revolt entered its second month.

Without warning, porters and kitchen staff walked out on a four-hour strike at London's famed Great Ormond Street Hospital for sick children. The action was taken by members of the National Union of Public Employees as part of a nationwide campaign by 1.5 million low-paid workers for a £60 (IL2,300) minimum weekly wage.

The strike at Great Ormond Street Hospital set off immediate political reaction. Opposition Conservative parliamentarians demanded an emergency debate and appealed to Prime Minister James Callaghan to intervene "as an act of mercy."

Other strikes continued yesterday at six Central London hospitals, which were being picketed by cleaners, porters, cooks and ancillary workers.

The dispute at the six hospitals started when six cleaners were suspended for refusing to work on certain wards. The threat of temporary closure hung over the hospitals as union-management negotiations continued yesterday.

In Liverpool, where nearly 300 bodies were stored in a warehouse because of a grave diggers' and crematorium workers' strike, union officials said they would allow cremation of about 60 bodies considered a public health hazard. The city's public health officer said the only alternative might be burial at sea.

Prime Minister Callaghan has sought to limit pay boosts to five per cent, although he said this could be pushed up to eight per cent for the lowest paid. But, in the most disruptive wave of strikes to hit Britain for years, many unions have managed to force employers to settle for 15 to 20 per cent. (Reuter, UPI)

Eight more extremists held in drive to stamp out Nazis

BONN (UPI). — For the second successive day police yesterday swooped down on the homes of suspected militant neo-Nazis, seized arms, confiscated Nazi propaganda and arrested eight persons.

The arrests increased to 15 the number of right-wing extremists picked up in two days in the states of Lower Saxony and Hesse. Aged from 20 to 50, the men were all equipped with steel helmets and gas masks.

Prosecutor Hermann Weichert of Dortmund said that in the two raids police seized five submachineguns, several carbines, several pistols, 30 kilos of explosives, detonators, and 500 rounds of ammunition.

The raids were said to reflect the government's determination to stamp out the neo-Nazi movement, which, although small, is showing increasing militance. The West German Interior Ministry estimates that extreme right-wing organizations have 17,000 members.

In Hamburg the trial began yesterday of a young self-styled *fuehrer* who said he is trying to revive the Hitler movement. Michael Kuehnen, 23-year-old former West German army officer, was charged with membership in a terrorist organization preaching racial hatred.

Neo-Nazi sympathizers who attended the first session openly displayed swastikas in their buttonholes.

Kuehnen belonged to a group named the Action Front of National Soldiers. Justice authorities said he called the members "Werewolves," after the underground fighters the Nazis had planned to use against the Allies after Germany's defeat.

Eleven of the other men arrested belonged to "defence sport groups," which police said are extreme right wing cells disguising themselves as rifle clubs and athletic clubs.

$500 da Vinci painting sold for $10m

AVEGNO, Switzerland (Reuter). — A Leonardo da Vinci painting bought in Los Angeles for $500 has been sold to a Dutch museum for 20 million guilders ($10m.), the man who arranged the transaction said on Wednesday.

However, Dutch government officials and leading art galleries in Holland yesterday expressed scepticism at the reports.

"There is not a museum in Holland which can afford to pay that much even for a Leonardo," a spokesman for the Rijksmuseum in Amsterdam commented.

The oil masterpiece, entitled "Marriage of Poseidon and Amphitrite," is believed to have been looted by a Nazi officer from an Italian villa during World War II and then taken to Argentina.

Erich Melli, a painter and restorer in this Swiss village near Locarno, said the painting later turned up at a Jewish antique shop in Los Angeles where a Swiss [illegible] bought it for $500.

Christian Dems say no to Communists

ROME (UPI). — The American-backed Christian Democratic Party said yesterday that it would not agree to the Communist Party's demand for cabinet seats.

Italy's 40th government crisis in 36 years was triggered by the Communist ultimatum and withdrawal from the parliamentary majority that had kept outgoing Christian Democratic Premier Giulio Andreotti uneasily in power since March 16. He resigned Wednesday night.

A meeting of the Christian Democratic Party leadership yesterday reaffirmed the principle that no Communists should be allowed to get their hands on the actual levers of power.

Meanwhile, President Sandro Pertini yesterday began two days of consultations in search of a prime minister who could form a government and avert a protracted political crisis.

Political sources said that Andreotti, who has led four cabinets in seven years, was likely to succeed himself as prime minister designate. He agreed yesterday to Pertini's request that he stay on as a caretaker until a new government is formed — a task which last year took two months.

But if neither Andreotti nor any other candidate can form a government, general elections will be called, despite official assurances from the major parties that they want to avoid the upheaval of a national vote. (UPI, Reuter)

Champagne brunch for freed Patty

PLEASANTON, California (AP). — Patricia Hearst walked out of prison into bright sunshine yesterday morning, a free woman after a five-year odyssey of kidnap, crime and punishment.

Hearst, 25, was met at the jail by attorney George Martinez and her fiancé, police officer Bernard Shaw. A strengthened security force patrolled the area and a California highway patrol helicopter hovered overhead.

In Hillsborough, about 65 km. away, her parents, four sisters and friends prepared a champagne brunch to celebrate her release.

Her release was three days before the fifth anniversary of her kidnapping by the Symbionese Liberation Army, and three days after President Jimmy Carter commuted her seven-year sentence for joining the SLA in a San Francisco bank robbery.

Patty Hearst waves a copy of her grant of clemency from U.S. President Jimmy Carter as she walks out of jail after having served 22 months of her seven-year sentence for armed robbery. (UPI telephoto)

Pope returns to Rome

ROME (AP). — Pope Paul II returned to Rome yesterday after a week-long trip to Latin America.

Hours before the arrival of the papal plane, hundreds of armed security agents ringed the "official tarmac" where a red carpet had been laid out for the pontiff.

Kidnappers hang dog, abduct his master

GUASTALLA, Italy (UPI). — Armed kidnappers hanged a guard dog from a tree before abducting Calabrian wood merchant Armando Montanari, 37, as his terrified wife looked on, police said yesterday.

Montanari and his wife drove home near midnight on Wednesday to their isolated villa at Guastalla at the tip of the Italian peninsula and found the three men waiting for them after hanging the dog. They attacked Montanari and forced him into their getaway car, chasing his screaming wife away.

The car was later found abandoned at the other end of the country near the highway leading through the Alpine Brenner Pass into Austria.

Kidnappers also struck on the island of Sardinia on Wednesday night, seizing supermarket owner Pietrino Ruiu, 50, as he stepped from his car at Nuoro.

Two other kidnap victims were released on Wednesday.

DEFECTION. — Rumanian athlete Corneliu Potroanchenu is missing from the world biathlon championships taking place in West Germany, and has apparently defected to the West.

Refugee ship slips into Manila Bay

MANILA (UPI). — A fishing boat carrying 30 Vietnamese slipped quietly into Manila Bay yesterday to join a shipload of 2,000 refugees already marooned there for 36 days facing expulsion.

The small boat sailed practically undetected into the harbour while Philippine authorities scanned the horizon for another vessel reportedly carrying an enormous cargo of more asylum-seeking Vietnamese.

Military sources said they had received reports that the vessel, identified only as Cuu Long 125, steamed toward Manila after being driven away from the British protectorate of Brunei on January 28.

The Cuu Long 125 reportedly carries "thousands" of refugees and was expected in Manila "anytime." By nightfall there still was no word on the vessel's location.

The 12-metre fishing boat arrived as the countdown on a 10-day ultimatum to the U.S., Australia and Canada to pick up 993 of the 2,100 Vietnamese refugees aboard the Tung An began yesterday.

After the deadline Philippine authorities said on Wednesday they planned to tow out the Tung An and set it on a course to Hongkong, its original destination.

The Tung An sailed to Manila December 27. Officials allowed the vessel to anchor in Manila Bay until resettlement had been arranged with 19 countries. But so far only 195 refugees had been bundled away to new homes in four countries.

About 100 of the refugees from the Tung An were brought to Israel and now live in the immigrant absorption centre in Afula.

U.S. jet crashes in Iran

TEHERAN (UPI). — A U.S. Air Force C-12 aircraft crashed south of Teheran Wednesday night, killing five of seven Americans on board, a U.S. military spokesman said yesterday.

He said the plane, which was on a routine flight from the southern Iranian city of Isfahan to Teheran, crashed near the village of Nadiz, some 80 km. south of the capital.

BLACKOUT. — Rome airport officials said yesterday that a two-hour blackout on Wednesday night at Leonardo da Vinci Airport had plunged the main buildings into darkness, knocked out anti-hijacker metal detectors and prevented all outgoing flights.

Toy Fund drive not over yet

The 30th drive of *The Jerusalem Post* Toy Fund is far from over. In the past week IL12,181.15 came in bringing the total so far to IL554,667.93. Before this year's drive ends we know our total will go much higher.

Our Toy Fund tops are also still making a big hit, with orders arriving daily from all over the world. This was the first time we have tried such a project, so there were some errors in despatch and some tops we sent out never arrived. We have corrected every error brought to our attention.

Bertha Glazer, who took care of Toy Fund affairs at *The Post's* Jerusalem town office has many wonderful stories about the hundreds of kind readers who came to the office. Most were delighted with our unique tops, although there were those who complained that they should have been bigger. They were especially pleased to be able to send such an unusual gift to their friends and family abroad.

But what particularly impressed Mrs. Glazer was the way in which people gave to the Toy Fund. There was a deep dedication to the fund, which was also expressed in the hundreds of letters we received. And we have tried to answer quite a number of them.

As is well known now, *The Jerusalem Post* Toy Fund lets all of its donors write their own particular legend. This, Bertha Glazer found, produced an amazing fund of tales. Each donor seemed to want to tell her why the wording was such, and there were those, of course, where she just sensed that there was sadness or perhaps a most secret joy that was still not to be shared — but just noted.

"This is not just an ordinary way of contributing," Bertha Glazer says. Here you have a wide swath of people who have found that giving to *The Jerusalem Post* Toy Fund is not just giving, but a way of remembering — and a way of helping to make those children whom fate has treated badly, just a bit happier, and obviously happy, because someone cares.

So the Toy Fund still has [illegible] and we are delighted to have your contribution — or to sell you [illegible]. Just send your donation [illegible] *The Jerusalem Post* Toy Fund, P.O.B. 81, Jerusalem. [illegible] only be published once [illegible].

$250 Laredo Jewish Federation [illegible]
$100 Dr. Jaime P. Constantin[illegible]
$38 Sisterhood of New Hope [illegible] Cincinnati, Ohio.
IL400 Happy wedding anniversary [illegible] die and Bat-El Hoffman.
$20.50 Ruth Jobst, Burgdorf, [illegible] many.
$20 Ulla and Kurt Schlesinger, [illegible] Ore.
IL350 In the name of our grandson [illegible] Gordon — Dr. & Mrs. Maurice [illegible] Jerusalem.
$18.40 Emanuel E. Herskovich, [illegible] Cerrito, Calif.
$18 In honour of my husband [illegible] Shafter, my daughter Susan [illegible] Aaron — Shirley Shafter, [illegible] Illinois. Rabbi and Mrs. David [illegible] Chicago, Ill.
$15.55 Joel A. Herskovich, [illegible] Cerrito, Calif.
IL300 In memory of my father [illegible] Ben Arieh Yosef, who loved [illegible] Linda Blum, Kesbet, Ramat [illegible]
$15 Circle Furniture, Inc., [illegible] Mass.
IL250 In honour of two very [illegible] grandchildren, Bruce [illegible] Mehlman in Baltimore, Maryland [illegible] their Israel grandparents, [illegible] Action Ford, Inc., of [illegible] Maryland for the excellent [illegible] and service extended during our [illegible] visit, also for their untiring [illegible] through their President, David [illegible] tein, in Baltimore Community Toy [illegible] paign for Children — the Mehlman [illegible]
IL140 Tracee Rosen, Kibbutz Tel [illegible]
IL100 In honour of my sister [illegible] Grossman's birthday — Kate and [illegible] Yudin; In honour of my niece [illegible] Rock's birthday — Kate and Nat [illegible] Netanya.
$10 From Martin, Linda, Julie and [illegible] Weinstein, San Jose, California. [illegible] and Hyman Naiman, Chicago, Ill.
IL80 From Dr. Shmuel (Saul) [illegible] mann, Netanya, on his eighteenth [illegible] day.
IL54 3 times "Hai" on behalf of [illegible] grandchildren, Gaila [illegible], Yoav [illegible] the newborn one, Doron (6 months) [illegible] William and Dorothy Zilber, Rabat [illegible]
IL36 Bezalel Stein, Fredensborg, [illegible] mark — on his 88th birthday.

AARON ROSENFELD & SONS LTD.

Shipping Agents: Freight — Passengers — Containers

FARRELL LINES
INCORPORATED
AMERICAN EXPORT LINES · SERVICE

Vessel	Voy	N.Y.	Boston	Savanah	Baltimore	Philadel.	Norfolk	N.Y.	Haifa	U.S.A.
Lightning	142	22.1	22.1	25.1	27.1	27.1	29.1	30.1	14.2	6.3
Export freedom	65	5.2	5.2	8.2	10.2	10.2	12.2	13.2	28.2	20.3
Stagheund	137	19.2	19.2	22.2	24.2	24.2	26.2	27.2	14.3	3.4

ADRIATICA S.PA.A.N.

Espresso Livorno

Venice	Piraeus	Rhodes	Limassol	Haifa	Limassol	Rhodes	Piraeus	Venice
8.2	10.2	11.2	—	12.2	18.2	—	14.2	16.2
16.2	18.2	—	19.2	20.2	—	21.2	22.2	24.2
24.2	26.2	27.2	—	28.2	1.3	—	2.3	4.3

Note: Clip and Save — Subject to change without notice.

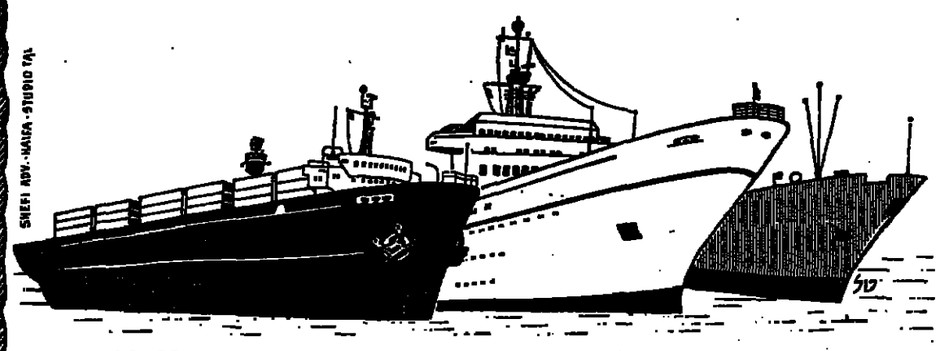

Haifa Tel. 533261 — Ashdod Tel. 31211 — Tel Aviv Tel. 295157/8/9 — Jerusalem Tel. 234951

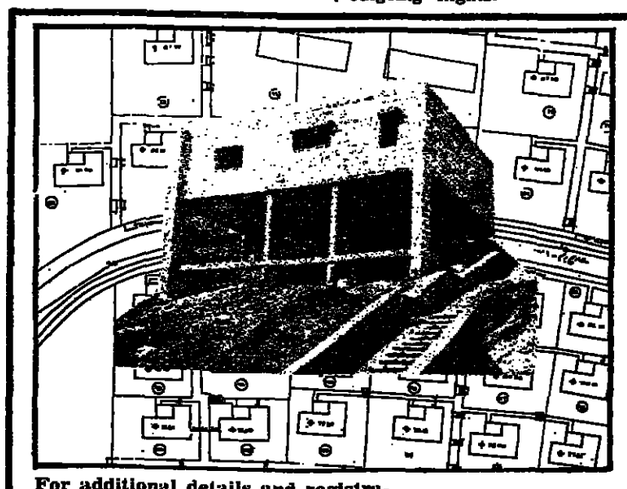

For additional details and registration, please apply to the office of the company in Jerusalem:
Monday — Thursday, 9 a.m.-12 noon; 4-6 p.m.
Friday and Saturday, 9 a.m.-12 noon.

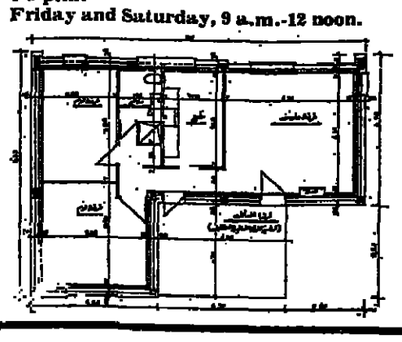

Single Storey Houses in Al-Eizariah

Bonei Ha'aretz Ltd.
Nazareth, Central Bus Station, P.O.B. 212,
Tel. 065-55455
Invites Applications for the Purchase of Single Storey Houses in Al-Eizariah

1. The dwellings are on one floor and contain 3 rooms. Price — IL402,000 — IL446,800 (not including VAT).
2. Applications will be accepted only from Arab residents of Jerusalem who have inadequate housing.
3. Applications will be registered at the Company's office in Jerusalem, 16 Rehov Alzahara, between [illegible] and February 20, 1979.
4. A deposit of IL10,000 must be made when applying.
5. After registration closes, there will be a draw among applicants. The successful applicants will be allotted a house, and the final price will be fixed.
6. The IL10,000 deposit will then be considered as part towards purchase. Deposits of the unsuccessful applicants will be returned to them.
7. The successful applicants will receive a loan on convenient terms.

هكذا من الأصل

'Holocaust' on German TV
History lesson for the heart

By ERNIE MEYER/Jerusalem Post Reporter

Heinz Kuehn (Zoom 77)

THE AMERICAN TV serial "Holocaust" reached the heart of the German people. Many earlier films about the Nazi period reached the people's heads but failed to touch their hearts."

This is how the man who played a key role in bringing "Holocaust" to German TV screens described its impact in an interview with *The Post* in Jerusalem yesterday. "Holocaust" was viewed by an estimated 20 million West Germans last week.

The man is Heinz Kuehn, 66, who for 12 years stepped down as Prime Minister of North Rhine-Westphalia last year, and who is still co-chairman of the Social Democratic Party. During the Nazi period, he worked with the underground in Belgium.

Now acting board chairman of the West German television network, which has its headquarters in his native Cologne, he was among the board members who voted in favour of buying the film while four voted against. A tight squeeze. The series cost DM2m.

The idea of showing the film had been suggested by some of the network staff. "There were those on the board who feared it would be an American *kitsch*," Kuehn said. "But I wanted it, even before I had a chance to see it. I said from the outset that we'd be ready to accept U.S. sentimentality, even a certain amount of lack of taste."

Kuehn explained that last year he had seen Alex Hailey's "Roots" series on the history of American Negroes and slavery. "I know Africa from many visits there, and I'm aware of the shortcomings of the film. I expected the same of "Holocaust," but I told myself that anything it could not hurt," he explained.

The "success," or effectiveness of "Holocaust" can be measured first of all by the unusually high number of viewers, Kuehn continued. "The streets were empty while the series was on, almost as if a major soccer match between West Germany and the Soviet Union were being shown," he said.

Another measure of the film's "success" were the two attempts by neo-Nazi groups to prevent its screening. Bombs were placed at transmission facilities in Kaiserslautern and in Muenster. Kuehn was of the opinion that the "Holocaust" series would have a positive effect on the forthcoming vote in the German Bundestag to extend the statute of Limitations on Nazi war criminals.

ABOUT 80 PER CENT of the viewers expressed themselves positively about the film, Kuehn said. Negative letters to the station and to newspapers constituted about five per cent of the response. The worst letter, he added, was from a man who said that "we should have killed all the Jews."

Representative of the vast majority, however, was the reaction of Kuehn's own secretary. "I had to turn my TV off and I started to cry," he reports her as saying.

He read about 200 of the letters that reached his station. Many viewers said they had been *entsetzt* (horrified) and *bewegt* (moved).

The impact of "Holocaust" was heightened by meticulous and sensitive preparatory work. Kuehn described how West German TV, in the weeks before the broadcast, sent out masses of publications to adult education organizations and youth groups. There was also a 45-minute broadcast called "Die Endloesung" (the final solution), which was made up of documentaries, including films taken by the SS themselves. "We consciously wanted to prevent people from being able to shrug off 'Holocaust' as mere American hocum and commercialism."

A MAIN ingredient of the success of "Holocaust," Kuehn agreed, was "a function of time." Over the years there have been many radio and TV programmes on the Nazis, some documentary, others fictionalized. None came near "Holocaust" in their effectiveness.

Why? Because a young viewer who asked his father ten or 15 years ago, "What did you do during the Nazi period?" would almost inevitably get an evasive or defensive reply. The fathers of today's young people were themselves youngsters during the Second World War. They are able to give unselfconscious and more objective replies. The same applies to today's generation of teachers, Kuehn said. "*Es war der richtige Zeitpunkt*" (the film "came at the right time"), he added.

The observation was not entirely cheering.

The TV film was not shown over a national hookup of all prime-time TV systems in the Federal Republic. Under a compromise agreement, it was broadcast over the Third Programme, which has something of a regional character, but then it was picked up by all the Third Programmes of the various German *Laender* (provinces).

Consequently, the series was seen in East Germany only in the border regions. There were many letters from across the border asking that "Holocaust" be put on again, this time on the First Programme, which is received all over the Democratic German Republic. "There is discussion now of re-running the series on the powerful First Programme in the spring," Kuehn said.

THE REAL CHALLENGE of the film is to Germany's educational system, he said. Whether it is able to teach the new generation that "otherness does not imply inferiority," Kuehn explained.

The last part of the film was not shown in Germany. It shows Rudi, the surviving son of the Weiss family, around whom the series is built, turning his hopes towards Israel. Kuehn explained that the intention was to avoid any intimation of Zionist propaganda. "Any apologetics for the Jewish homeland would have been undesirable," he put it.

HEINZ KUEHN'S anti-Nazi credentials are impressive and in many ways parallel those of former chancellor Willy Brandt. Both men were working journalists and spent the Hitler years in self-imposed exile.

As a student of economics and political science at Cologne University Kuehn was active in socialist organizations. Nazis arrested him briefly in 1933 and he emigrated to Prague and later to Ghent in Belgium, where he worked as a journalist. During the war he smuggled *Freiheitsbriefe* (Freedom letters) to German soldiers, which always ended with the slogan "Overthrow Hitler — save Germany."

After the war he realized his ambition of student days by becoming editor of the "Rheinischen Zeitung" in Cologne. After 1950, he devoted himself to politics, becoming Prime Minister of North Rhine-Westphalia in 1966. He is now slated to represent West Germany in the European Parliament. His name has also been mentioned as a candidate for the office of president.

During his third visit to Israel now, Kuehn is discussing projects of the Jerusalem Foundation with Mayor Teddy Kollek. He is the president of the German society for the foundation.

Iran's collateral: the crown jewels

TEHERAN. — With Iran's oil production reduced and exports stopped, the strife-torn country's main collateral against its huge debts to the West — estimated at around $6b. — lies in a heavily-guarded vault beneath the central bank building here: the Iranian crown jewels, the world's largest and most valuable collection of precious stones.

The jewels include one of the world's largest diamonds, the Darya-i-Noor (Sea of Light) which is 3 cm long and 2 cm wide, dozens of the largest emeralds in the world — five at least exceed 300 carats in weight — as well as sapphires, some of the largest rubies to be found anywhere — as large as a woman's palm — and a red spinal from Afghanistan that weighs more than 500 carats.

Experts say that in sheer size and also in quality, it is a display of priceless gems unequalled anywhere in the world. In the modern and air-conditioned vault beneath the head office of Bank Markazi Iran in the centre of the city, the exhibits are set behind glass cases and guarded. Usually they are open to visitors at set times during the week, but with recent disorder in the streets and attacks on banks, a favourite target for the anti-shah demonstrators, such viewing has been suspended.

The jewels themselves are arranged in piles — in the case of the topazes, the pile is almost half a metre high. Many of the finest jewels — emeralds from Colombia, rubies from Burma and diamonds from India — are set in the crowns and other artefacts of state, which include the Globe of Jewels, an orb which has more than 51,000 precious stones in it.

Among the collection is the fabulous Peacock Throne, the gem-encrusted Imperial seat made in India under the Moghul Emperor Shah Jahan — also responsible for the Taj Mahal — in the 17th century.

THE THRONE was taken away from Delhi by the Persian leader Nadir Shah, who sacked the city in 1738. Since then, the throne, which was made over seven years by Shah Jahan's goldsmiths, has been split into two, with one seat being displayed at the Gulestan Palace, also in Teheran, and the other part resting in the vault.

The vault was built in 1969, for the specific purpose of displaying the crown jewels. It houses many other highly-valuable remnants of the booty taken by the Persians from Delhi, as well as other acquisitions, such as gifts from other governments and articles the present shah has had made in recent years.

The collection includes Nadir Shah's gem-covered sword and buckler, art objects, jewellery, arms and armour and crowns and pieces of Royal regalia, among them new crowns made for the Pahlavi dynasty which came to power in the 1920s through the present shah's father.

Relatively recent additions include the Empress' Crown, while some of the most modern pieces were made from older objects. The regalia of the shah was seen in full ceremonial glory during his 1967 coronation.

NOW, HOWEVER, the most fabulous collection of jewels in the world is under tight guard beneath the Bank Markazi. With the country's oil industry largely stopped and exports halted, they have become the country's greatest tangible asset. Their value is inestimable.

Not only are they the country's major collateral against huge foreign debts, they are also seen here as a symbol of the country's wealth and greatness. There have even been bizarre rumours in the past — and revived in street-talk recently — that many of the most fabulous items are no longer original. The story goes that cleverly-made fakes have replaced the originals which have gone, depending upon the view of the teller of the story, either to a place of greater safety or else overseas to a secret bank vault.

Such rumours are treated with contempt by government spokesmen, but do persist. It is clear that the security of the crown jewels must remain a major consideration for whoever governs this land.

The ownership of much of the hoard is, inevitably, a sore point. The Iranians stoutly claim that it all belongs to them — and have in the past made claims on one of the world's most famous diamonds, the 107-carat Koh-i-Noor (Mountain of Light), sister stone of the Darya-i-Noor.

At present, this stone is in the British crown jewels in London but both Pakistan and India as well as Iran say it is theirs. It was among the booty taken from Delhi by Nadir Shah, although Iranian historians claim that it was given to him by the Indian rulers. They note that the sister stone is still in Iranian hands, although other historians point to it being in Delhi as far back as 1642.

In addition, the Shah diamond, a yellow-tinged stone of around 100 carats and cut with ancient Persian inscriptions, was probably mined — like all the biggest and oldest diamonds — in India in the 16th century. It was given to Czar Nicholas in 1899 by the Persian leader and is now to be found in the Diamond Fund of the USSR in Moscow.

(Gemini News Service)

The man who came for dinner

By MARTIN SCHRAM/Washington Post News Service

WASHINGTON. — They went to dinner at the White House and basked in all of the imperial pomp and ceremony a presidency can offer.

Teng Hsiao-ping, purged and rehabilitated.

Richard Nixon, pardoned and, at least on Monday night, resurrected.

For Teng, who had never been here, it meant a new era for his people, one last coming-out celebration for the new China diplomacy.

For Nixon, who once lived there, it meant a return to the era of the good days, as he would see it, a time when he would wear black tie and shine in the respectability of the White House.

Before important, it meant a time when he would be remembered for foreign policy and not for Watergate — when he was looked upon as a statesman and not an uninvited co-conspirator.

THE DECISION to invite Nixon back to the White House he had left in tears and disgrace, was made rather quickly.

It happened weeks ago, at one of the regular Friday White House breakfast meetings of President Carter and his chief foreign policy advisers.

Politically, inviting Nixon and the others was seen by Carter as a dramatic way of countering the contention by critics, who have attacked his China policy.

It also emphasized that it was Nixon who had blazed the China trail and who would have completed the normalization process in his second term, had Watergate not interceded.

NOT ALL OF THOSE who opposed the return of Nixon to the White House did so because they think he deserves worse. There are those who think he deserves better.

"I wish to hell he hadn't come," said one man late on Monday afternoon.

The man is now a business executive building his career. In 1969-1974, he was one of those who made his way through the "Berlin Wall" and into the inner circle of the Nixon White House — clean-cut, well-groomed and very much a believer, even when Watergate messed up his life as it did the lives of famous men around him.

"I think Richard Nixon is being used by Jimmy Carter," he said. "Clearly he's being used. His appearance at the White House is Carter's way of saying, 'If you don't like our China policy, don't blame it on me — Nixon started it'."

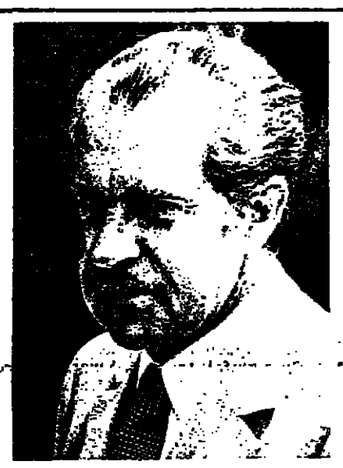

How does he figure Nixon feels about this?

"I'm not sure. But I think he must be ambivalent. He must find it awkward. Demeaning. He must be aware of the manner in which he is being received. But it plays on the emotions of Richard Nixon, I'm sure, because at least he is back with some honour and dignity."

CBS-TV commissioned a poll to find out how most Americans felt about the invitation to Nixon.

The results indicated Carter probably has done himself no political harm, and may have done himself some political good.

About 52 per cent approved of the invitation, 42 per cent disapproved and 6 per cent had no opinion.

AN UNEASINESS however, was felt by a number of the liberal members of the Carter staff, who would say — only when asked — that "it really doesn't bother me all that much that Nixon's here" and that "well, I'm not all that outraged — I mean, after all, Teng did say he wanted to see Nixon sometime during his visit."

And it was an uneasiness felt, apparently, by Nixon.

He had come to a stop, momentarily, atop the stairs of the north portico — he had not been there since he resigned in 1974 to avoid impeachment. And just before he entered, a reporter asked him how it felt to be returning.

His response, spoken softly, had little to do with the question.

"I look forward to seeing President and Mrs. Carter again and meeting Vice-Premier Teng, whom I have never met. He was not in power when I was in Peking."

And then, clearly ill at ease, he added, "Obviously, since I'm here as a guest of the President and Mrs. Carter, I will not comment on anything else in regard to this event or any other issues."

The Carters for their part, tried to ease the situation as best they could. At their invitation, Nixon was escorted upstairs to a special small reception with Teng, which was held while most of the invited dignitaries remained downstairs.

Nixon walked through the upstairs corridor that was once his home, past rooms in which he had lived. He talked briefly with his hosts and the guest of honour in the yellow sitting room that had been the scene of an emotional family discussion when Nixon was deciding to resign.

Downstairs, the larger reception rolled on in the East Room, where Nixon delivered his weeping, wrenching farewell to his Staff on August 9, 1974, the one where he admitted "mistakes" but never guilt, and where he said of the mansion: "This house has a great heart, and that heart comes from those who serve."

The Polish Jews of Sweden

JEWISH SCENE
Geoffrey Wigoder

IN THE LATE 1960s and early 1970s, over 15,000 Jews fled Poland after a sharp increase in anti-Semitism. These Jews had chosen to remain in Poland after World War II and many held positions within the Communist regime. But the moment of truth came in 1967 and they sought asylum elsewhere: About 6,000 came to Israel, 3,000 went to the U.S., Canada and Australia — but the largest number — 6,600 — went to Scandinavia. Some 3,500 are in Sweden, 3,000 in Denmark and about 100 in Norway.

More would probably have gone to North America, but the most generous reaction to their plight came from the Scandinavian countries. This reaction was motivated by elements of altruism and humanitarianism — together with practical considerations, such as the high level of skills among the refugees.

For their part, the Polish Jews saw several advantages in settling in Scandinavia. It was not too far from their native Poland and they found the political and economic climate congenial. Even if they were disillusioned with Communism, they felt more at home with socialism than capitalism and social insurance frameworks also made it easy for them in their initial years.

One factor that led many to reject Israel was the religious legislation that would have made difficulties for the many non-Jewish spouses and their children.

ECONOMICALLY, the Polish Jews have done well in Sweden. Some are working in universities; professional men are employed in their specialities, and even those who were dependent on the language (such as journalists) are getting over their initial problems. Very few have left or intend to leave.

After five to six years, they received citizenship, with all its rights and privileges. The young have been to schools and gone on to universities.

One of the leaders of the Polish Jews in Sweden, Boris Fogelman, recently visited Israel under the auspices of a Keren Hayesod Young Leadership Mission. He is, however, far from sanguine with the current position in Sweden. Fogelman is finding a growth of anti-Semitism, which reaches expression in offensive articles and allusions in the press. He is also concerned with the failure of the Swedish Government to act effectively on the ban applied by the Polish Government on former Polish Jews living in Scandinavia who wish to visit Poland.

Fogelman points out that in 1974, the Swedish and Polish governments signed an agreement allowing citizens of each country to visit the other without visas. This encouraged many former Poles who wanted to visit Poland, often to see relatives.

But when these Jews reached the borders they were turned back, whether their visit was for family or tourist reasons. (They were, however, allowed in if they were on business, unless they were active members of an anti-Polish organization).

The ban applies even on those who left Poland as infants — and no reason is given for the refusal. The Swedish Government has sent diplomatic notes to the Poles on the subject, but these have never been answered and Fogelman is irked at the inertia of the Swedish authorities.

ONE BRIGHT SIDE to the picture is that this discrimination has led to a consolidation inside the Scandinavian communities. According to Fogelman, the long-established Swedish Jewish community has never taken kindly to newcomers: in the 1930s they were afraid that an influx of German Jews would threaten their own position and, similarly, the newcomers from Poland made them nervous and they gave little help economically.

Now, for the first time, the old-timers have made common cause with the newcomers as they feel that the discrimination is directed not only against the Polish Jews but, in fact, at all Jews. So, when Fogelman and other representatives of the Polish Jews have been to the Swedish Foreign Ministry to take up this matter, they have been accompanied by several delegates representing the older Swedish community.

Even apart from that, he sees a drawing together of the two groups. For one thing, the Swedes regard all minorities in the country (of which the Finns are the most numerous) as "outsiders," and even look on the old-established Jews as "they" and not as "we." Moreover the Polish Jews have been absorbed as part of the general Jewish community.

There are special groups, like those for Yiddish culture, but the Polish Jews have increasingly adopted the Swedish mentality and integration is growing, as is the intermarriage rate between the two Jewish sectors.

There is little assimilation to the general Swedish society, because of Swedish reticence. Even Swedish Jews cannot break down these hermetic walls.

For the first time, there are Yiddish journals and Jewish secular organizations (including a *Bund*). The Poles have not added much to religious life as most of them are anti-religious. But they now constitute a quarter of Scandinavian Jewry and have added a new dynamic to the Jewish situation there.

SPECIAL OFFER UNTIL FEB. 15

If you buy the Jerusalem Post from your local shop, you are already paying the new price.
Why not let us deliver it direct to your home every day and help save you hundreds of pounds?
Here's how.
Send us your new subscription, extend an existing one or renew before February 15, and you can do it at the old price. AND REMEMBER, any additional price increases during the period of your subscription will be borne by us.

	Old Price	New Price
One year's subscription	IL1,825	IL2,050
Six months	IL 970	IL1,100
Three months	IL 500	IL 560

Complete the coupon below and return it with your cheque before February 15.

To: THE JERUSALEM POST P.O.B. 81, Jerusalem.
I wish to subscribe/renew/extend my existing subscription to The Jerusalem Post.
Please deliver the paper to my home every day for three months/six months/one year, at the old price.
My cheque for IL500/IL970/IL1,825 is enclosed.
NAME.....
ADDRESS.....
.....
delete whichever is inapplicable

Exhibition
SHALOM REISER
The exhibition will continue until February 27 at the Mashioza Gallery, 1 Rehov Washington, Jerusalem

OPEN:
Sunday — Thursday, 10.00 a.m. — 1.00 p.m.
4.00 p.m. — 8.00 p.m.
Friday 10.00 a.m. — 1.00 p.m.
Saturday 8.30 p.m. — 11.00 p.m.

Tel. 02-223329

Come live in Safad

in a religious atmosphere.
Special terms.
Kiryat Maor Haim, Safad, President:
the Illustrious Rabbi Moshe Ernester

Kiryat Maor Haim, in the south-western outskirts of Safad, is making you, the young couple, the large family, a revolutionary offer:
3 room flats for IL490/month
4 room flats for IL650/month
The first 360 of an eventual 1000 families will start moving in immediately after Shavuot 5739.
In the new housing estate:
★ High quality of life ★ Lively community centre ★ Tora and educational institutions ★ Yeshiva ketana, yeshiva gedola and kollel avrachim ★ Industrial plants ★ Modern shopping centre ★ Diamonds plant and religious articles factory (to be set up soon).
We need:
kindergarten teachers, *ramim* and *megidei-shi'ur* for the educational and Tora institutes. *Shohatim ledakot* and *shohatim legasot*.
managers and workers for the *sorchania*.
Administrative, operative and maintenance personnel
Applicants will be registered in the period, Sunday to Thursday, February 4-8, 1979, at the following locations:
JERUSALEM — Kiryat Maor Haim offices, Block 116, Sanhedria Murhevet, 10.00 a.m.-12 noon; 6.00-8.00 p.m.
BNEI BRAK — Barak office, 66 Rehov Rabbi Akiva, 5.00-7.00 p.m.
TEL AVIV — office of Rabbi Simha Ernester, 14 Rehov Levontin, 4th floor, 12 noon-2.00 p.m.
To register, you must come personally. Those who have already registered must reregister.

For Collectors, libraries and lovers of Art.
AT LAST!!!
The long awaited 1767
Metz Haggadah

First illustrated French Haggadah published in Metz in 1767
Limited edition of deluxe facsimiles numbered to 1,000 copies only.
Leather bound and gold embossed.
★ Incorporating rare map of Exodus from Egypt, not previously available elsewhere.
★ Marvellous copper etchings depicting biblical and traditional Jewish life.
★ Including famed Alshech commentary
With introduction by Professor Simon Schwartzfuchs, Bar Ilan University.
Valued as a gift you will want to give or to receive for your own collection.

Reserve your copy immediately
To: The Welfare Foundation, for Israel's Disadvantaged Children, 25 Ha'amarkalim Street, P.O.B. 6357, Jerusalem
☐ Please find enclosed my cheque for —— copies at pre-publication price of $35 each (or IL560, including VAT and postage).
☐ My order of —— copies for which I include a special contribution of —— for the support of your important work with Israel's disadvantaged children.
Name.....
Street.....
City..... Country.....

OPINION

A REMARKABLE LOVE AFFAIR

After more than a decade of unremitting enmity, the rival Ba'ath regimes in Syria and Iraq are moving towards what they call unity. The *Post's* IAN BLACK reports.

A NEW GIANT is awakening in the East. It will cast its massive shadow from the Mediterranean to the Gulf and blot out the "surrender" and "defeatism" with which Anwar Sadat has shamed the Arab nation and betrayed its sacred cause.

That, at least, is how Syria and Iraq have been describing the ongoing *rapprochement* between them, which will lead, they announced on Tuesday, to the full unification of their states and ruling Ba'ath parties in about three months.

However, both Western and Israeli observers have expressed scepticism about the seriousness of the merger plan, which has glowed in a blaze of publicity since it was unveiled in mid-January.

The fulsome language in which the scheme has been described has done little to boost its credibility. But there is nothing unusual about this. When Syrian President Hafez Assad visited Baghdad last October it was to discuss "the possibilities of a common confrontation of the wild Zionist attack against our region and the capitulationist unilateral reconciliation of the Egyptian regime with Israel."

Strong words. But neither the tendentious phraseology nor the fact that Arab unity has in the past been more honoured in the breach than in the observance, should prevent a cool and balanced assessment of the chances of this current effort.

The fact is that the love affair between Damascus and Baghdad is quite remarkable. Even if the romance does not end in marriage and the partners limit themselves to a prolonged bout of military, political and economic cooperation, it will be a far cry from the cold — *and more than once hot — war that* has characterized their relations for more than a decade.

BOTH SYRIA and Iraq are military dictatorships ruled by rival sections of the Ba'ath party. Baghdad's main hotel is adorned with a huge slogan in green neon proclaiming "One Arab World, One Eternal Aim," a bright spot in a drab and frightened city. Until now Syria has been the exception to this generous solidarity.

The two countries have often clashed in the past over water resources; and Baghdad, comfortably far from the front line, has regularly accused Damascus of being prepared to betray the Palestinians by dealing with Israel. Syria, for its part, has denounced the Iraqis for attempting to weaken a confrontation state.

When Baghdad built a pipeline from its oilfields, through Turkey, to the port of Iskanderun, it added insult to injury, for not only did the pipeline bypass Syria, depriving it of vital revenue, but Iskanderun was annexed by Turkey from Syria, a fact which Damascus has not forgotten.

Although much is made of their Ba'athist rivalry, the Syrian-Iraqi feud is not basically an ideological one. Both countries have made alliances that have nothing to do with the pursuit of Arab socialism, or of any kind of socialism. Compromise on symbolic issues, such as reunifying their ruling parties, may in fact prove to be much simpler than agreeing to combine their separate bureaucracies and armed forces.

Most significantly, both are minority regimes. Most Syrians are Sunni Moslems while their rulers, including Hafez Assad, belong to the Alawi sect. In Iraq, on the other hand, the rulers are Sunnis but many of their countrymen are Shiites.

Hafez Assad of Syria

One of the most painful problems of the contemporary Arab world results from the fact that while public figures may be personally non-religious, they cannot escape the stigma of their origins. This is particularly ironic for the Ba'ath, which was founded in 1940 largely in order to solve the problem of inter-*communal relations.*

Tensions between religious or confessional groups are further exacerbated by the fact that the norms of political behaviour shaped by Arab nationalism prohibit open discussion of the issue. If a country is defined as *Arab then it is both divisive and* reprehensible to pay undue attention to non-national affairs, especially when in both Syria and Iraq the ruling cliques are drawn from marginal groups.

ONE MAJOR motive behind the current *rapprochement* lies precisely in this complex and unmentionable issue. The disturbances in Iran have conjured up the spectre of the spread of Islamic fanaticism to the Shiites in neighbouring Iraq. Baghdad's thinking seems to have been that a well-publicized campaign for unity with its erstwhile enemy could divert attention from internal unrest and resentment as well as broaden its Sunni base.

And, on the other side of the fence, it is a well known fact that the Syrian Sunni community resents the high proportion of individuals from minority groups in the ranks of Assad's ruling élite. It was reported *recently from Damascus that a large* number of Sunni army officers had been dismissed or transferred to less sensitive posts.

But the roots of the Syrian-Iraqi realignment go back far beyond the recent fall of the peacock throne in Iran. After the death of Gamal Abdul Nasser in September 1970, Anwar Sadat stepped out of the shadows and gradually changed steeds, swapping Moscow for Washington internationally and radical Libya for conservative Saudi Arabia on the regional level. De-Nasserization found its most obvious expression in the liberal *infitah* ("opening") policy, opening up Egypt's backward economy to encourage Western, and especially American investment.

Ahmed Hassan Bakr of Iraq

Sadat pushed his country into a *new axis*, with Cairo taking its place alongside Teheran and Riyadh as an outpost of American interests in the Middle East. But in the first years of the decade it was too early for Iraq and Syria, still at loggerheads, with each one seeing itself as the historic cradle of Arab nationalism, to effect a reconciliation.

Even after Sadat's visit to Jerusalem in November 1977, it took some time for the rival Ba'ath regimes to realize that they must set aside their differences. The hard-line Tripoli summit in December 1977, was marred by days of Iraqi stonewalling capped by the Baghdad delegation's dramatic post-midnight walkout in protest against Syria's refusal to repudiate a negotiated peace settlement.

And the summer of 1978 was a long hot one for both regimes, with Iraqi-backed Palestinian terrorists, notably the group led by Sabri al-Banna (Abu Nidal), waging a bloody war of assassination against mainstream PLO figures including the influential Syrian-supported Sa'eka group.

The peace of Camp David did the trick. Shortly before the Baghdad summit last October, *Assad paid his* first visit to Iraq in five years. The border between the two countries was reopened and air links restored. The setting up of a joint military command was described as "a first step" towards fuller unity.

In the most significant achievement yet, Iraq has agreed to restore the flow of oil through a Syrian pipeline that was closed in 1976. This will earn Syria about $200m. a year as well as cheap crude for domestic needs. And tourists from austere Iraq are already flocking to Syria, where consumer goods are more plentiful and the night life is a little more swinging.

Israeli observers are not seriously concerned that the political muscle flexing will be accompanied by a genuine military threat. Syria (which announced recently that it was doubling its defence expenditure this year) has two divisions tied up in "peacekeeping" duties in Lebanon, while the bulk of the Iraqi forces are poised in the north to deal with any threat from Iran, or from its own rebellious Kurds.

In addition, it is argued, the deep suspicions between the Syrian and Iraqi armed forces would prevent real cooperation between them, although the prospect of the presence of Iraqi troops on the Golan Heights — or, more seriously, in Jordanian territory — would certainly set the warning lights flashing in Jerusalem.

For the moment, though, experts believe that the Syrian and Iraqi efforts are more likely to concentrate on building up a joint military *infrastructure* than on staging manoeuvres on Israel's sensitive north-eastern flank. The Russians, who are supplying the hardware and without whom, as they say, none of this would have been possible, have counselled their clients to be cautious.

Moves towards Arab unity have often been dismissed in the past as *mariages de convenance*. But that is a meaningless cliché. What is convenient for Syria and Iraq may well prove to be most inconvenient for those who seek peace in the region. The new giant in the East is not nearly as massive or as powerful as its makers would have the world believe. But its first steps have been impressive, and its progress need to be followed closely.

Peace and the defence burden

YORAM BEN-PORATH maintains that only an overall Middle East peace settlement, internal stability in all states involved, and a balance of power will allow Arabs and Israelis the full benefits of peace.

THE TRANSFORMATION of peace from dream to reality is at best erratic. As the process lengthens there is growing awareness of the complexity of some of its economic implications. Explicit speculation concerning potential benefits and costs and their determinants is necessary for the development of realistic peace expectations and may also affect priorities and emphases within the peace process itself. Much depends on what is meant by peace and on the distinction between the period of transition to peace and the consequences of peace. My discussion will be mainly devoted to this distinction. As the title suggests I shall limit my remarks to one aspect of the potential economic benefits of peace.

Let us imagine some blissful point when Israel has already signed peace agreements with all its immediate neighbours with the blessings of their rich brother Saudi Arabia and that no military actions or threats have occurred for some time. From the Israeli point of view peace means that the aim of destroying Israel has indeed moved to a very low priority or has been abandoned as a practical alternative, and that the probability of an Arab attack to serve this aim is very low.

The major economic burden of no-peace has not of course been the destruction and loss of output associated with military outbreaks but the need to maintain a military posture that could cope with or avert an Arab attack.

THE MILITARY expenditure induced by the need to maintain capability has been a major factor in Israel's economic profile and problems.

Expenditure as conventionally measured came to 6-8 per cent of gross domestic product (GDP) between the 1956 and 1967 wars, jumped to over 20 per cent after 1967, then to around 40 per cent before and after the 1973 war; recently it has been around one third of GDP. It is now roughly equal to the resources devoted to all domestic investment, more than double civilian public consumption and about equal to the deficit in the current balance of payments. Direct military imports account for almost half of the latter.

These figures do not include the value of output forgone because of conscription and the heavy burden of military reserve duty to which Israelis are subject throughout the most productive part of their economic life cycle. Nor do they reflect the cost of many civilian decisions and actual expenditures affected by the state of no-peace and the high probability of war and their consequences for immigration, emigration, investment, and economic growth.

Egypt has also escalated its military expenditures from around 6 per cent of GDP in the 1960s to 25-30 per cent in recent years (the published estimates cover a wide range and this is based on the high figures).

Syria has, according to published figures, experienced a more gradual rise in the military burden, from 8 per cent of GDP in the 1960s to 15 per cent in recent years, while Jordan has always fluctuated between 20 and 15 per cent. This should be compared with 3-6 per cent of GDP spent by the members of NATO and the Warsaw Pact countries.

The difference between the share of expenditures, particularly of Israel and Egypt, and that of the rest of the world gives a dramatic picture of potential resources that could be released from military purposes to increase investment, or improve standards of living, or reduce economic dependence. This is where Egypt and Israel have their greatest hopes in the economic sphere. The question is whether the military burden can indeed go so low and whether the world standard of 3-6 per cent is an attainable goal.

THE MAJOR POINT here is that regional factors which are independent of the Arab-Israeli conflict put a *lower bound, which may be quite* high, on the military expenditure of Israel and its neighbours. Each country determines its military stocks and capabilities on the basis of possible conflicts and bargaining needs with several other countries and this creates interdependencies in the *absolute* military expenditures of the countries.

The major source of pressure for expensive military capability in the region is the presence of oil revenues and reserves and their unequal distribution within the region. The "haves" must and can afford to build up military power to protect their wealth against outside powers, poorer neighbours, and internal opposition. The "have nots" have to maintain power to be able to claim some of this wealth peacefully, sell their allegiance to outside powers, and constitute a credible threat.

The combination of this effective demand and the strong desire of outside powers to supply arms for both political and economic reasons exerts considerable pressure. When a country such as Iran combines growing military capability with sudden internal change, this can only add to the concern of Saudi Arabia and the small oil countries.

Add to this the super-power competition in Africa, the Lebanese war, the periodic Syrian-Iraqi rivalry and we have a series of factors, all independent of the Israeli-Arab conflict but involving the Arab countries in high military expenditures.

This regional element is well reflected in the military expenditure figures. Even though they have increased their expenditures significantly since 1973, Israel and Egypt, who topped the list before then, have given place to Iran and Saudi Arabia, who in 1977 spent between $7b. and $8b. each, compared with the $4b. spent by Israel and Egypt.

Even tiny Kuwait spent three times as much as Jordan and not much less than Syria in 1974-76. These high, indeed staggering expenditures result partly from the fact that, compared with Israel and the Arab "confrontation states," the oil countries are latecomers to the region's military race.

Thus, the current flows reflect the attempt to catch up rapidly. The crucial open question is whether and when a slowdown will occur once initial gaps are filled; given the risks involved we must take into account the possibility that the pressures will be quite significant.

EGYPT NEEDS to maintain capabilities *vis-à-vis Libya and to* support her assigned role in Africa in the super-power competition. But the important challenge in the long run is Saudi Arabia. Egypt must remain powerful both because of the desire to share in her wealth and because of the uncertainties concerning her regime and future leanings.

If a southern tier of Western-leaning countries composed of Egypt, Saudi Arabia and Israel is formed it would not relieve its members of military expenditures and certainly if it fails to form, if Saudi Arabia goes in a radical direction.

Israel in turn cannot afford to remain unarmed in a heavily armed region, even if she is not directly involved in those other conflicts. If the marginal cost of fighting Israel becomes too low the probability of war will rise steeply. Thus, regional instability and global pressures will set a limit on the economic benefits that could come out of the resolution of the Israeli-Arab conflict.

Only a broad regional settlement, stable internal regimes, a balance of power, none of them within sight, will allow Israel and the Arabs to reap the full benefits of peace. This is not to play down what is achievable even with all these problems. When one starts with a share of about one third of GDP devoted to defence there is a long way to go down, even if a 5 per cent level cannot be attained.

The technology and the resource requirements dictated by general regional instability may also differ from those dictated by permanent preparedness for Arab attack. Even if the "peak-load" capacity required were the same, the level of permanent preparedness and the frequency of alerts could be much lower, and would reduce the unrecorded economic cost of heavy reserve duty and disruption in economic activities.

Up to now I have discussed the military-expenditure consequences of peace with all the Arab countries, and have emphasized the effect of other regional factors. The same logic applies more forcefully to a partial peace with Egypt that leaves out Syria and possibly Jordan.

There is (or used to be) a theory that no war can take place on the Northern or Eastern fronts without Egypt's participation. This theory may well be defunct and in any case even if the Arabs cannot win such a war, it would be hard to rule out a situation in which an Iraqi-Syrian combination could start a very unpleasant attack on Israel. Israel will have to maintain the power to avert such an eventuality and would still have to keep some capability on her Southern front.

IT SHOULD BE noted that since 1973 Syria and Iraq have raised their expenditure and the size of their armies significantly while Egypt, for a variety of reasons, has pursued a more stationary policy. The combined regular armies of Syria and Iraq, which were about three quarters of the Egyptian army in 1973, exceeded it by a fifth in 1977. The estimated expenditures of the two countries combined were in 1974-76 half of Egypt's expenditure and about two fifths of Israel's. It is doubtful how peaceful a separate peace can be and such doubts also reduce the savings in military expenditures to be expected from a shift of emphasis to the Eastern and Northern fronts.

Against the probable decline in military outlays one has to consider the effects of the reduced needs on the supply of resources currently induced by them. The U.S. government now finances Israel's military imports: there is little doubt that it will be interested in sharing in the savings.

The financial support of world, mostly U.S., Jewry to Israel is partly conditioned by the need to help Israel fight for survival and may be reduced if the threat is eliminated. Egypt's military needs are partly financed by the oil countries. Whether this financing is cut depends on their general view of peace and the degree to which Egypt becomes an active partner in their defence.

THE PROBLEMS of the short run have been widely discussed in the press, particularly with reference to Israel, and I would like just to add a few remarks.

The short run is the period of transition and of adjustment. It depends on the actual developments in the peace process and at least as much on the emergence of a belief that the probability of war is indeed very low.

Thus, the short run is not identical with the first or second stage of the agreement with Egypt and may cover quite a long period. The cost of making any given adjustment is greater the less time there is for it, because of intense pressure on the scarce resources.

This is of course the point emphasized with respect to the construction industry and related sectors.

On the other hand, the longer the period over which the *decision* process drags, the more partial and interim the agreements, the higher the costs. This is because there will be more adjustments to make; no less important, the uncertainty associated with peace and the desire for *faits accomplis* both for purposes of bargaining and to gain internal support must divert large resources to uses that will prove wasteful in retrospect.

These two elements of the time dimension lead to the conclusion that to minimize the costs of transition the best strategy would combine a short period for the negotiations and decision process and a generous time-table for carrying out the agreements.

Of course, this has to be weighed against the beliefs of the parties as to what they stand to gain from a protracted process and how the final outcome will indeed be affected by the expenditures undertaken during the process.

The view currently held by the Israeli government seems to stress the benefits rather than the costs of a drawn-out decision process with respect to the Jordanian-Palestinian and Syrian fronts.

The many hundred million pounds approved by the Finance Committee of the Knesset last week for settlements in the West Bank are not the first nor the last instalment, I am afraid.

FOR THE EGYPTIANS the transition would seem to be less costly in terms of direct military expenditure. From the military point of view the army could probably be reduced fairly soon. But unlike Israel, Egypt's problem is not short-term labour. A mass release of men from the army could in the short run do more harm than good, adding unemployment and unrest, and even undermine the peace process itself by turning the army against it.

In Egypt, perhaps more than in Israel, the rationale for taking the peace initiative has been economic relief that it would bring. These expectations may well exceed what can be achieved, certainly in the short run. It is thus quite important that Egypt should have the means to accelerate growth and provide productive employment for a growing civilian labour force, with some improvement in living standards.

It is thus quite clear that in the transition period both Israel and Egypt will require additional foreign aid — in the case of Israel to alleviate the direct costs of transition and in the case of Egypt to provide for immediate materialization of the expected benefits.

I HAVE EMPHASIZED here how regional tensions may limit the economic benefits of peace in the long run, how these benefits may be further curtailed by partial peace and how a protracted period of negotiations will raise the short-term costs of the transition to peace. In the long run Israel's ability to cope with the defence expenditures imposed by the regional conflict depends on her ability to resume more rapid economic growth.

Even in the absence of complete regional stability, peace with the Arabs, if it is associated with reduced risks and greater investment, it encourages immigration and retails emigration, will help to enlarge the cake out of which defence expenditures are to be made.

For Egypt the freeing of resources in the long run is an important benefit and she would now certainly be in a better economic position if she had not been involved in the destructive conflict and in the arms race these years.

However, there are other important and perhaps deeper-rooted obstacles to rapid economic growth in Egypt and if all expectations are tied to peace as such they may be frustrated.

The author is professor of economics at the Hebrew University.

Carta's
CHRISTIAN
PILGRIM MAP
and Guide to the Churches of the Holy Land

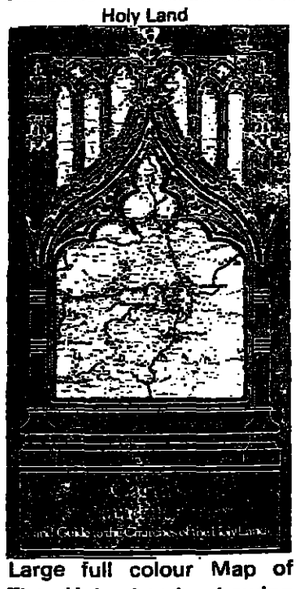

Large full colour Map of The Holy Land, showing hundreds of Christian pilgrim sites with full detailed explanatory story and bibliography.
Plus, Journey of Jesus, Paul's Journeys, Christian Jerusalem, The Exodus.
NOT JUST A MAP — AN ENCYCLOPAEDIA
IL35.00 plus IL4.20 Vat.
Steimatzky's
and at
better bookshops everywhere, or IL39.20 packing and postage free from The Jerusalem Post, POB 81, Jerusalem.
Please send me — — Christian Pilgrim Maps at IL39.20 each.
My cheque is enclosed
NAME .....
ADDRESS .....

Government Commission on the Status of the Teacher and the Teaching Profession

Notice to the Public

1. In accordance with a government decision, on January 16, 1978 the Minister of Education and Culture appointed a Government Commission to enquire into the status of the teacher and the teaching profession.
2. The Commission's terms of reference are to consider the subjects listed below and, in the light of the objectives of the education system in Israel and the imperative need to ensure a continuous rise in the level of education, to suggest methods for improving the existing situation —
   a. The public's image of teachers.
   b. Attracting high grade teaching staff to the education system.
   c. The usual rules applying to the admittance of students to teacher-training college, and to entry and withdrawal from the profession.
   d. Work procedures in schools and the working conditions of all teaching personnel.
   e. Deepening and developing the socio-educational involvement of the teacher in the school.
   f. Ensuring appropriate initial training for the teaching profession, and a continuous programme of further training, and the establishing of suitable incentives in this area.
   g. Income and salary levels of teaching staff, in comparison with other academic professions in the economy.
   h. The pedagogic and administrative independence of teachers and educational institutions.
   i. Methods for advancing educational staff in the education system, and the establishing of advancement paths.
   j. The functional system, and mutual relationships in the school.
3. The Commission requests anyone who considers he can help it in its work to apply in writing to: Efrayim Yiphar, Adv., Coordinator of the Government Commission on the Status of the Teacher and the Teaching Profession, Ministry of Education and Culture, P.O.B. 292, Jerusalem.

Dr. Moshe Etzioni
Chairman of the Commission

Victory
Leather Fashions
Leather coats, jackets and suits for men, women and children
Factory prices
Open Saturday night till 11 p.m.
Weekdays, 7 a.m. — 6 p.m.
16 Rehov Kishon, Bnei Brak, Tel. 708030
Buses 20, 21, 23, 40, 42
Alight at 'Volkswagen'

בן-צבי נסיעות בע"מ
BEN-ZVI TRAVEL LTD.
TRAVEL FREE
of Headaches and Worries
Let
BEN ZVI
take care of all your travel plans and needs.
For real first-class service and special low prices come in or phone us.
Sholom and Faigie Heiman
4 Rehov Yanai, Jerusalem
Tel. 223770, 223771
THE ONLY ALL-AMERICAN TRAVEL AGENCY IN JERUSALEM

The Israel Federation of Wizo
Department of Culture
Rebecca Sieff English-Speaking Group
invites you to an
AFTERNOON TEA
on February 7, 1979 at 4.00 p.m. at the Rebecca Sieff Wizo House, 38, David Hamelech Blvd., Tel Aviv.
Guest Speaker: Mrs. Aura Herzog, Chairman, Council for a Beautiful Israel.
Entrance: IL25.

Handy Dandy stands on its head to give you good service.
The company you can trust.
24 HOUR AUTOMATIC SECRETARY
★ COMMERCIAL WINDOW CLEANING
★ FLOORING ★ SHUTTERS
★ ELECTRICITY ★ SCREENING
INSTALLATIONS ★ PORCH ENCLOSURE
★ CUPBOARD ★ PLUMBING
★ CONSTRUCTION ★ PAINTING
★ CERAMIC TILING ★ METAL RAILINGS
★ CARPENTRY ★ GLASS REPAIR
Valid until Feb. 19, 1979.
Show this ad and save IL50.
Pre-Passah offer.
home repairs & renovations

BEIT HAMLIN
MOADON LA'OLEH
38 Weizmann Street, Tel Aviv
Club for English Speaking Olim
Admittance by membership card only
ACTIVITIES IN FEBRUARY 1979
NEW GROUPS:
Know Your Land — Wednesday, Feb. 7, 21, 8.30 p.m.
Folk Dancing (Beginners) — Wednesdays, 8.30 p.m.
Bible Class — Sundays, 7.00 p.m.
Film Club — Monday, Feb. 5, 8.30 p.m.
SUNDAYS:
8.00 p.m. — Folkdancing (advanced)
MONDAYS:
February 12, 26, 8.30 p.m.: Art and Culture in Israel
TUESDAYS:
Feb. 6, 8.00 p.m.: I.O.H., Programme in Dutch
Feb. 13, 27, 8.00 p.m.: A.A.C.I., Young Singles
Feb. 20, 8.00 p.m.: Jerusalem Playreading Group presents "Who's Afraid of Virginia Woolf" by Edward Albee
WEDNESDAYS:
Feb. 14, 28, 8.00 p.m.: Social Dancing (over 40)
THURSDAYS:
Feb. 8, 8.00 p.m.: Frank Taylor in Folk, Rock and Cabaret Songs
Feb. 15, 8.00 p.m.: Lorenza Colville of the "Golden Voice" in a unique programme of stories and verses
Feb. 22, 8.00 p.m.: Does Israeli Hasbara Exist? with Teddy Levite
ULPAN HEBREW CLASSES: Sundays and Tuesdays, Mondays and Wednesdays, 5.30-7.45 p.m.

Wrap-Up
The American slimming system
The system that gaining popularity everywhere
★ Treatment is applied to places you choose: hips, thighs, stomach, double chin, cellulite.
★ Suitable for women of all ages, recommended for women after childbirth.
★ You rest while being treated by machines or massage used.
★ Treatment for women, girls, women.
★ Only system of its kind in Israel
WRAP-UP
27 Rehov Hibbat Zion, Ramat Gan
Tel. 706429. Sun., Tue., Thu.

"Fluent Biblical and Modern Hebrew"
Book One (with 6 accompanying cassette tapes) is the only foolproof method for monolingual English speakers. 30-day money back guarantee, whether you study at home or join a class. Book and tapes $39.95 (IL720), including postage. Book One classes start February. Intermediate and advanced classes from Book Two through Six.
American Ulpan School
(Reception: 4:00—8:00 p.m.)
Jerusalem: 1 Shalmon St., at the Moriah St., or write to P.O.B. Jerusalem.

Robert Goldfarb and David Shaw, authors of FEMH and managers of American Ulpan (Tel Aviv), with Yael Avi-Yonah, illustrator.

هكذا من الأصل

OPINION

Sitting tight

Despite the taunts of their Moslem neighbours and fears of worse to come, most Iranian Jews — up until the return of Ayatollah Khomeini — were adopting a wait-and-see attitude, report ABRAHAM S. KARLIKOW and GEORGE E. GRUEN in this background memorandum distributed by the American Jewish Committee.

N'S JEWS are sitting tight, even gh they seem well aware that Jewish community's 2,500-year ence in Iran is now seriously im- led.

ly about 1,000 Jews are known to quit Iran in recent months. A h wider phenomenon is the e-sitting of some 15,000 Iranian who went out as tourists and re, mainly to Israel and Europe g recent troubled weeks, to and see what develops.

far the great majority of Iran's 0 Jews, however, seek to go t their daily business, even keeping a very low profile, ap- ently fearful that the anti-shah bility be turned against them and non-Moslem minorities. In ing with this, there has been internal movement, from the er and more remote Jewish munities, where approximately Jews had been living, into the r centres where they feel less ed.

ish cultural and welfare in- tions such as the Alliance lite Universelle, ORT, the Joint ribution Committee and Ozar rah have stood firm, trying to ite when possible and at the least to maintain presence, as wait for the situation to clarify. eral recent Jewish deaths have reported, along with the bur- down of a hotel and of some s belonging to Jews, attacks against the El Al office in ran, and the invasion of the of-one Jewish welfare institu- But this all seems to have been of the anti-regime nstrations and incidental to rather than directed against per se.

T HAVE abounded, though, are Jewish threats and anti-Israel ssions. Several Jews received rs warning death, as did m Youth League demonstrates rhythm of anti-Jewish chants llogans. Religious leaders like Ayatollah Shariat-Maderi of have warned that Jews had not become the defenders of st aggression."

reasingly the distinction sen Israel and native Jews has ne blurred in the popular mind remist groups use "Zionist" as a synonym for "Jew." For example, one pamphlet sent to Iranian Jewish homes threatens: "Filthy Zionist, you sucked the blood of this poor nation. Soon, together with all your brothers, we will make ground meat out of you." The pamphlet was emblazoned with swastikas and signed, "The Nazis of Iran." In response to such anti-Semitic threats, the government has found it necessary to guard synagogues with troops.

The religious leader Ayatollah Ruhollah Khomeini has lashed out in his writings against Zionism as seeking, together with imperialism, to "pervert and mutilate Iran." He has charged Jews with "making a mockery of the Koran" as "the Jews and their foreign masters are plotting against Iran and are preparing the way for Jews to rule over the entire planet..." And more than one placard carried through streets in marches has read, "The shah is a Jew."

Yasser Arafat, the head of the Palestine Liberation Organization, announced in Beirut on January 7 that the PLO had formed an alliance with Ayatollah Khomeini. This confirmed earlier reports that Arafat had sent an envoy to Khomeini in France offering all the assistance "within the PLO's capacity" to help depose the shah. The Ayatollah expressed appreciation of the PLO offer and in turn assured the Palestinians of his support.

In an interview with "Le Monde" (Paris), May 6, 1978, Khomeini had already cited the shah's policy of support for Israel as one of the reasons for his opposition to the regime. "By maintaining diplomatic relations with Israel and granting economic aid to that country, the shah is going against the interests of Islam and the Moslems," the Ayatollah said, "because Israel has usurped a Moslem people's land..."

He went on to strongly urge "Moslems throughout the world to unite and fight their enemies, including Israel."

THE STATEMENT by Premier Bakhtiar that he thought his government would cut off the Iranian oil supply to Israel is seen as a clear signal portending shifts away from what had been effective though quiet Iranian relations with Israel in economic and other fields. Israel has been getting about 60 per cent of its oil from Iran, and its annual exports to Iran have reached $200m.

Iranian Jews are quite mindful that theirs is virtually the only Jewish community of any size still to be found in any Moslem land, apart from the 20,000 or so living in tranquillity in Morocco and the somewhat larger number in Turkey. The last three decades have seen nearly 1m. Jews forced to quit Middle East Moslem lands, either because of active persecution, as in Iraq, or because of psychological and economic pressures upon them.

Up to now, the situation of Iranian Jews has been a shining exception. These same three decades had seen Iranian Jews substantially improve their condition as they moved out of ghettos, sharing in Iran's economic progress and "white revolution," and gaining both general and Jewish education. Jewish religious and cultural life has gone on unimpeded. While some 62,000 of Iran's Jews emigrated to Israel, outward movement fell to a trickle as life bettered significantly in recent years.

Israel's unofficial but effective presence in the country, including regular service by its airline, and knowledge that there was full freedom of movement all contributed to the Iranian Jews' sense of well-being.

The dramatic events of the past few months have shattered this. Moslem fundamentalism is certain to cut Jews and other non-Moslem minorities out of the mainstream of Iranian society and deprive them of opportunities which in recent years had increasingly become open to them. Moreover, Iranian Jews are fearful that the flames of Islamic fanaticism may again threaten their very existence as Jews, recalling the fate of the Jewish community of Meshed, in northeastern Iran, all of whom were forcibly converted to Islam in 1839 after a mob had poured into the Jewish quarter, burned the synagogue and destroyed the Tora scrolls.

WHILE MANY Iranian Jews are now seriously considering leaving the country that has been their home for some 2,500 years, departure today is made difficult by the new restrictions on the transfer of money out of the country and the fact that for most Iranian Jews, their assets are tied up in their homes and businesses. Moslem neighbours now taunt them that they will soon be forced to sell their property for a song or abandon it altogether.

Yet Iran's Jews hold on, wondering whether the new government, despite all, may still bring a measure of calm to the country and some semblance of harmony that they knew until but a few months ago.

This article was originally prepared as an AJC Foreign Affairs Background Memorandum.

Exiles in time

ARLES FENYVESI

ses on the Shah's nfall and the institu- of monarchy.

Wealthy and pampered but losing their grip on power — the Shah and Empress Farah Diba.

HAVE EMPHASIZ ional tensions nomic benefits g run, now these her curtailed by how a protrac tuations will rak ts of the transitio long run Israel h the defence e ed by the reg ends on her abil re rapid economi ven in the absen ional stability. ibs, if it is associ risks and greater encourages immig s emigration, will cause out of which ires are to be ma or Egypt the free the long run it efit and she would

XISTS will cite its historical in- bility, pious Moslems will call it will, and the rest may quote poet of old Persia, Omar yam, who spoke of the Moving r that writes, and having moves on: nor all your piety it lure it back to cancel half a nor all your tears wash out a of it."

three factions now united t the Shah may never agree on use of his downfall, and some r debates will doubtless con- in prison. For it takes a er to imagine a new dawn for human rights in a post-Shah Iran — whether the country will be ruled by Marxists marching forever forward, by Moslems bent on cancelling the 20th century, or by the pure in heart who are likely to be crushed first.

The Shah is unbeloved. He has erred, his family stolen, his army slain. He has no redoubt to retreat into. No tribe, regiment or party apparatus can be relied upon to save him and to suppress the rest of the nation. Suddenly, his time is up; his good deeds are forgotten. The King of Kings must go.

No outsider can convince Iranian revolutionaries of the folly of trading a defensively repressive paternalism for an aggressively paranoid totalitarianism. It's like trying to talk Eve out of eating that apple. Sam will play it again, and disappointment will come once more. The temptation is irresistible. Deposing a king is high drama, and the measure of exultation the righteous are entitled to feel rises in direct proportion to the power the king arrogated.

Regret, remorse and reconsideration will come much later. But neither revisionism nor nostalgia is a potent political force, and monarchism these days is a mood rather than a movement.

One may convince any number of Czechs and Hungarians, Croatians and Austrians how much more tolerant Franz Josef was than his heirs and how much better the Habsburg Empire fared than any of its successor states. Or one may easily prove that under the czar, conditions in courts, jails and villages of exile were more humane than under Stalin or Brezhnev. But the argument favouring the decadent caprice of monarchy over the scientific cruelty of socialism is good only for a post-prandial hypothesis or the idle chatter of poetry.

In this century, a king is a creature of the past, an exile in time. He belongs with knights in shining armour and damsels in distress — if not with fauns and naiads.

The institution of kingship may survive in Europe, which has had its regicides but which is left with ten viable monarchies — from the showcase royalty of Great Britain to the obscure principality of Liechtenstein, from middle-class sovereigns in social-democratic Scandinavia to the protagonist of democracy in post-fascist Spain.

The Third World, however, is going through its revolutions of 1649, 1789 and 1917 *now*. In the past two decades, monarchs were deposed in Laos, Ethiopia, Afghanistan, Cambodia, Libya, Yemen, Zanzibar and Iraq; and the kings of Jordan and Morocco have lived through a series of assassination attempts.

Asia has 12 functioning monarchies: Bahrain, Bhutan, Japan, Jordan, Kuwait, Nepal, Oman, Qatar, Saudi Arabia, Thailand, the United Arab Emirates and Malaysia. In Africa, Lesotho is ruled by a tribal king and Morocco by a descendant of the Prophet Mohammed; and an army chief-of-staff declared himself Emperor of Central Africa in 1976.

IN EUROPE'S exclusive club of non-reigning royalty, there is much sympathy for the Shah. He has been kind and gracious to them personally — unlike Queen Elizabeth for instance, who has upheld the family tradition of aloofness from defunct royalty, many of them her cousins. From Leka I, King of the Albanians, to Henri Bourbon-Orleans, Count of Paris, and from Portugal's Dom Duarte to Russia's Grand Duke Wladimir, claimants to European thrones no longer existing recognize that a bell tolling for one king tolls for all.

That the Shah is mere second-generation royalty does not reduce their concern. A king is a king is a king, and there are fewer and fewer of them on thrones. And just as the coronation of Juan Carlos in Spain raised royalist expectations everywhere in Europe, the fall of the most powerful post-World War II monarch diminishes hopes of restoration — a hope that no pretender surrenders to his dying day.

When a monarchy is gone, and the crowned head rests on the sandy ground of the executioner's pit or on a Cote d'Azur beach, there is a sudden emptiness, an eerie silence. But the void is soon filled with new lies, cheap bombast and the clamour of scheming, blundering politicians from whom only a strongman can deliver — a chairman of a new revolution, a low-born despot, an ersatz king.

READERS' LETTERS

CONSUMER SHIELD

To the Editor of The Jerusalem Post

Sir, — Recently, Consumer Shield was referred to in your newspaper on two separate dates.

In her article, "The organized consumer" (December 15), Martha Meisels reports that I am not even so frightened by the term "inflation" and "inflation in itself is not so terrible — so long as earning power rises to match it." Like most everything that is quoted out of context, the meaning often becomes distorted. What Martha Meisels neglected to include was that my concern regarding inflation went beyond the obvious problem of the consumer's inability to cope with the inflated prices of today (which is actually my definition of the problem she quoted above); like adding fuel to fire, the measure used to help consumers contend with inflation is being used to inflate inflation and at the same time provide bigger profits for the profit-makers. Each time wages are augmented with a cost-of-living increment that is intended to help cope with inflationary prices, these same wage increments are calculated as an added expense in the cost of production-marketing, resulting in higher prices for goods and thus, without even trying, the producer/marketer reaps an even higher profit — a *bonus* for raising the price of his goods!

I can't recall mentioning to Martha Meisels that I wasn't even so frightened by the term inflation. Unashamedly I admit to being frightened, not of the term but of the actual inflation, just as I am frightened of other problems confronting us — the contamination of milk and milk products the high incidence of traffic accidents just to mention two of the problems that Consumer Shield has been working to eliminate.

It is also frightening to read the comments of Mr. Gideon Lev-Ary, as reported by Judy Siegel in her article "Inside Kolbotek" (December 22): "Unfortunately, the various consumer organizations are not independent of vested interests and they lack 'teeth.' Lev-Ary favours the establishment of a single consumers' group whose recommendations can be accepted unquestioningly because its integrity would be unquestioned."

Mr. Lev-Ary's comments and actions contradict each other: 1. While negating the integrity of such consumer bodies that have vested interests, he recurrently presents the representatives of these bodies on Kolbotek as representatives of consumer organizations, without any mention made of their vested interests. 2. Consumer Shield is an independent organization that has shown its "teeth," proven its integrity and is totally free of any vested interest (the only consumer organization in Israel that does not receive funds from any governmental, commercial or political group). But Mr. Lev-Ary has ignored repeated offers from Consumer Shield to contribute subject matter and confirmed results of its investigations for presentation on Kolbotek. Moreover, out of a long list of suggested subject material sent to Kolbotek, some topics were used on the programme without reference to or further contact with Consumer Shield. Consumer Shield's repeated attempts to contact Mr. Lev-Ary by mail and telephone did not even evoke the courtesy of a reply.

HANA GREENBAUM,
CHAIRMAN,
CONSUMER SHIELD

Tel Aviv.

Dry Bones

QUAKER SERVICE

To the Editor of The Jerusalem Post

Sir, — In an article by Joshua Brilliant on January 14 "Quakers," referring in this instance to the American Friends Service Committee, are charged with engaging in political activities in the West Bank. Reference is also made to legal advice being given to Arabs in respect to land seizures. In other current press accounts, the American Friends Service Committee has been accused of operating West Bank projects financed by the U.S. government and of being an agent of the CIA.

The American Friends Service Committee was founded in 1917, during the First World War, to provide Quakers and others with an opportunity to serve in programmes of relief and reconstruction for civilian war victims. For this work, it and its sister organization, Friends Service Council, London, received the Nobel Peace Prize. Since that time, it has carried on a variety of humanitarian, service, and development programmes in the United States and overseas. From 1931 to 1948, the Committee worked in Europe to enable Jews to emigrate to the United States, assisting 100,000 persons.

The AFSC does not engage in political activity on the West Bank. We have not urged West Bank politicians, as alleged in some press accounts, to adopt any political posture, whether pro-autonomy, anti-autonomy, or anything else.

In regard to relations with the U.S. government, the American Friends Service Committee has a firm policy of not accepting U.S. aid funds for its overseas projects because of our wish to maintain complete independence in our operations. (The sole exception to this is the acceptance of ocean freight reimbursements for shipping used clothing to refugees in various parts of the world, since this does not subject the recipient agency to any control by the U.S. government.)

The AFSC has called for the abolition of the CIA in a statement approved by its board of directors in April 1976. The statement rejected and called on others to reject, "clandestine U.S. activities abroad." It reaffirmed "the Quaker ideal of an open society in which all are free to promote peace, equality and justice without fear."

The American Friends Service Committee has carried on projects in Israel and the surrounding Arab countries for more than 30 years. We have sought to alleviate the sufferings of war and to help foster a dialogue among the antagonists that may one day lead to peace. We currently operate three service projects in the region: a Legal Aid and Community Information Centre in East Jerusalem, 13 kindergartens in the Gaza Strip, and an Institute for Information and Consultation in Mental Retardation in Beersheba.

LOUIS W. SCHNEIDER,
Executive Secretary
JAMES S. FINE,
Middle East Representative
QUAKER SERVICE

Jerusalem.

INFANT FEEDING

To the Editor of The Jerusalem Post

Sir, — In their letter of January 22, "Formula Feeding," your correspondents have quoted a highly sensationalized, distorted and slanderous campaign being organized by activist groups in the United States against pharmaceutical and food companies who manufacture infant formula.

Papers published by the activist groups themselves make it abundantly clear that they are not really concerned about infant nutrition, but about using the emotional issue of infant feeding to further their political aims.

Hence they ignore the evidence which shows that it is precisely in those countries where infant formulas are most widely used that infant mortality rates are lowest, and that the major problem in areas where breast feeding is universally practised is the lack of adequate supplementary foods. They also ignore or denigrate all attempts made to reach international agreement on the role and modus operandi of the infant food industry.

Nestle is a member of the International Council of Infant Food Industries which has pledged its support to the World Health Organisation in all efforts aimed at improving infant nutrition. Your correspondents would be making a more useful contribution to the International Year of the Child if they were to solicit your readers' support for the constructive efforts being made by concerned health professionals, international agencies, governments and the infant food industry to eliminate malnutrition from the planet.

DR. NISSEN PREMINGER
Nestle's Agent in Israel

Tel Aviv.

JERUSALEM COLLEGE OF TECHNOLOGY

The Academic Secretariat
egistration for the Academic Year 5740 Continues

Jerusalem College of Technology combines Tora studies in a yeshiva
nework with technological studies.

ra Studies (mornings)
Group and lesson study of Gemara
Halacha
Bible and ethics

chnological Studies (afternoons)
Applied physics/electro-optics
Electronics
Computer science
Industrial metallurgy and technology of materials*
Training of secondary school teachers

school is intended for students with a *bagrut* certificate and a yeshiva
kground. Applicants should be after army service, or should be in the
demic Reserve programme.

se graduating after 4 years receive a B.Sc. in applied science.**

ing this period, students are awarded the diploma of a *handassai*
gineering associate) after three years.

college offers bursaries for outstanding/needy students.
ns are available from the Students' Loan Fund of the Institutes of
her Learning, Ministry of Education and Culture.
mitory accommodation is available.
istration of soldiers: at the Office for the Direction of Released
liers, 76 Rehov Ibn Gabirol, Tel Aviv.
ails and registration forms can be obtained from the Academic
retariat at the address below.

Subject to the department receiving approval from the Council for
Higher Education.
Awarded jointly with Bar-Ilan University

Rehov Havaad Haleumi, P.O.B. 16031, Jerusalem, Tel. 02-423131.

Ministry of Education and Culture

The Best to Teaching

If you have initiative
If you have the desire to learn
If you have bagrut
If you believe in your ability
to educate

the education system needs you.

You may obtain a conditional loan up to IL32,000 for a year.
Train yourself for jobs in education and teaching.

★ ★ ★

To obtain details, please apply to one of the teacher-training colleges or write to the Teacher-Training Department, Ministry of Education and Culture, 15 Rehov Keren Hayesod, Jerusalem.

Ministry of Health
Rambam Medical Centre, Haifa
Registration has begun for the
Course in Treatment of the Critically Ill for Registered Nurses

ie course, intended for registered nurses, will provide
ecialized knowhow and skills in intensive treatment through
e use of new implements and monitoring systems.
ie course will combine theory and practical work, in conjunc-
on with heads of departments.

Department for Intensive Coronary Care (Cardiac patients)
Department for Intensive Care of the Critically Ill
Department for open heart surgery
Department of Nephrology — Artificial Kidneys

iority will be given to candidates committing themselves to a
ar's stint in a given institution upon completion of the course.
ose interested are requested to contact Nurse Rosa Haran,
rectress, Nursing Services Dept., Rambam Medical Centre,
ifa.

SCHOOL OF OCCUPATIONAL THERAPY, Mt. Scopus, Jerusalem

"OPEN WEEK" FOR OCCUPATIONAL THERAPY

February 4-9, 1979

An "Open Week" will be held at the Occupational Therapy departments, during which guided tours will be conducted in the institutions listed below, followed by a meeting with occupational therapists and representatives of the School of Occupational Therapy.

Those interested in studying a challenging profession are invited to come, tour and become acquainted with the varied functions of the occupational therapist.

Date	Hour	Place	Address	Contact
Sunday 4.2.79	9.15 a.m.	General Kupat Holim Clinic — Occupational Therapy Institute	34 Rehov Herzl Ramat Gan	Mrs. Sima Bloch
Monday 5.2.79	9.30 a.m.	University Hospital Beit Levinstein	Rehov Ahuza Raanana	Mrs. Betty Elazar
Monday 5.2.79	9.30 a.m.	Fliman Geriatric Hospital	Rehov Zalman Shneur Ramot Remez, Haifa	Mrs. Nurit Ivnitzky
Tuesday 6.2.79	9.00 a.m.	University Mental Hospital, Talbieh	17 Rehov Disraeli Jerusalem	Mrs. Miriam Ashkenazi
Wednesday 7.2.79	9.30 a.m.	Tel Hashomer Hospital Rehabilitation Centre	Tel Hashomer Hospital, Ramat Gan	Mrs. Roly Goldman
Wednesday 7.2.79	10.30 a.m.	"On" School for Brain-Damaged Children	8 Rehov Mitudela Shikun Dan, Tel Aviv	Mrs. Rachel Rashbesh
Thursday 8.2.79	9.00 a.m.	Government Work Village for the Mentally Disturbed	Kfar Shaul Jerusalem	Mrs. Devora Freund

The Physiotherapy Schools

announce

Opening of Registration for the Studies Year 1979/80

Registration will be carried out centrally by the School of Continuing Medical Education, Faculty of Medicine, Tel Aviv University. Registration forms and the explanatory booklet, *Likrat Shnat Halimudim Tav-Shin/Mem*, is available against payment of IL25, at the shop in the building of the Academy of Music, University Campus, Ramat Aviv. Sunday to Thursday, 9.00 a.m. — 5.00 p.m. (Fridays 9.00 a.m. to 1.00 p.m.).

Instructions for filling in the application form are given in the booklet.

An information sheet with additional details on the registration procedure and the entrance examinations is available at the schools of physiotherapy and the secretariat of the school of Continuing Medical Education, Tel Aviv University, Room 224, 8.30 a.m. to 2.30 p.m.

You can also write (registered post) Mifal Hasichpul, Tel Aviv University, P.O.B. 39287, Ramat Aviv, Tel Aviv, enclosing a postal order for IL25.

GERMAN QUALITY ENGINEERING FOR MAXIMUM COMFORT AND SAFETY.

100 • 80 AVANT Audi

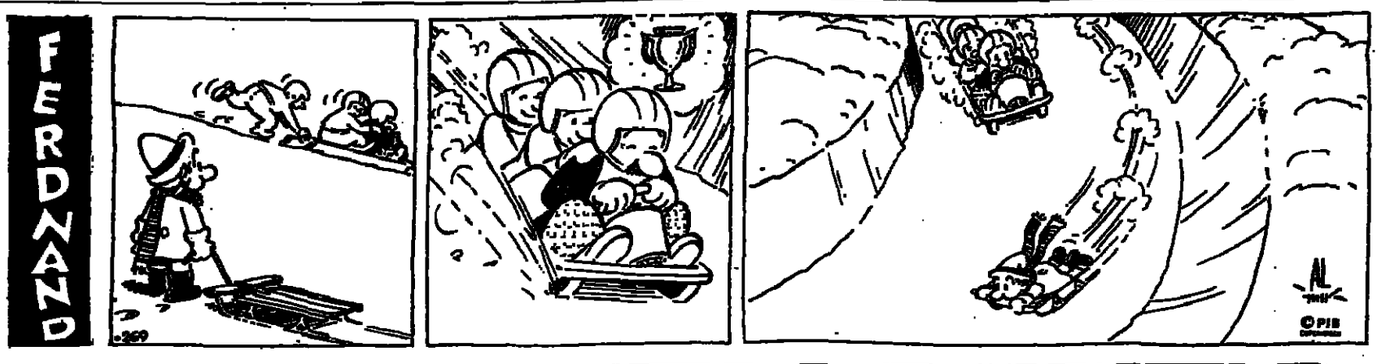

CLASSIFIEDS

DEADLINES Jerusalem: Weekdays; 10 a.m. of day prior to publication. For Friday's paper: 5 p.m. on Wednesday. For Sunday's paper: 3 p.m. on Thursday. Tel Aviv and Haifa: Weekdays and Friday; 12 noon two days prior to publication. For Sunday's paper: 12 noon on Thursday. Ads are accepted at all offices of The Jerusalem Post *(for addresses see masthead on back page)* and at all recognized advertising agencies. *Weekday rates:* Minimum charge of IL88 for eight words, IL11 for each additional word. Friday and holiday eve rates: Minimum charge of IL120 for eight words. IL15 for each additional word. These rates do not include VAT.

WHERE TO STAY

BED AND BREAKFAST $4 per person. Riviera Hotel, 52 Hayarkon St., Tel. 03-56870.

SERVICED APARTMENTS for rent. Short term from $21 per day. Special arrangements for long term. Herzliya Heights, Tel. 03-930251, 4 Rehov El Al, Herzliya.

TEL AVIV, Monopol Hotel, 4 Allenby St., conveniences in rooms. Tel. 03-55906.

FURNISHED FLATS and rooms to rent for tourist, Tel. 03-232319.

BOOKS

BOOK SALE, Contemporary History, Resistance, Third Reich, Holocaust, World Wars. Large selection. Special reductions, Tel. 03-443448.

DWELLINGS

JERUSALEM—RENTALS

HARAV UZIEL ST., 4 rooms, fully furnished. Kosher only. Tel. 02-232176.

RENTAL LARGE FURNISHED three bedroom apartment, Beit Hakerem. Tel. 02-523520, 231731.

LUXURIOUS 5 room apartment, rent 2 years, $350, preferably observant. Tel. 02-34368.

FRENCH HILL, 4 rooms, $250. 5 rooms, $350. Kiryat Moshe, 3, $200. Abel Realty, 02-810577.

KIRYAT ITRI, 6 rooms furnished, Kiryat Telse Stone; 4 unfurnished. $150. Associated, Tel. 02-422175.

TALBIEH LUXURIOUS 3, 4½ rooms furnished. Associated, Tel. 02-422175, 64719.

APARTMENT IN CENTRAL Rehavia, 4 rooms, fully furnished, available immediately. Tel. 02-61348, except Shabbat.

THREE ROOMS in villa, luxurious, kosher *kitchen, phone, heating, terrace, pastoral* view. $285 in advance. Tel. 02-413778.

COZY FURNISHED apartment, 2, telephone, central. Religious couple. April to August. $225. Tel. 02-221170.

WANTED GIRL to share 3-room furnished flat, starting immediately. Please call Toby, Tel. 02-528181, ext. 271.

FRENCH HILL, 3 rooms, equipped. For March and April. Tel. 02-815619.

APARTMENT 3 rooms, furnished, short term, centre, telephone, central heating. Religious only. Tel. 02-241343.

4½ ROOMS, new building, Talbieh + telephone, elevator. Tel. 02-39005.

FOR TOURISTS, attractive furnished 3 *room flat. Tel. 02-33494. Short term.*

FRENCH HILL, 3 rooms + telephone, 1st floor. Tel. 02-419933, after 4 p.m.

JERUSALEM PURCHASE/SALE

REHAVIA BEST location, ground floor, 3 rooms. IL1,500,000. Tel. 02-524331.

MEGIDO TOWERS, Sderot Ben-Zvi opposite Sacher Park 3-4 bedrooms. Tel. 02-234372, 02-243080-1.

QUALITY SELECTION houses, flats, land, investments. "Better Bayit." Tel. 02-34316.

PRIVATE BUYER wants 4-5 rooms, Rehavia, Talbieh. Tel. 02-227791.

TEL AVIV—RENTALS

SHIKUN TZAMERET, 4 room flat, empty, double conveniences, parking, heating, elevator. DM 1,100. Tel. 03-447178, 03-742962 (not on Shabbat).

OPPOSITE HILTON — to let 2 furnished apartments. Tel. 03-286320.

NORTH TEL AVIV, 2½ completely furnished, redecorated, preferably single. Tel. 03-251734.

FOR RENT luxury apartment 4 rooms in North Tel Aviv with telephone, lift, central heating. Tel. 03-475816 every evening.

IN NAVEH AVIVIM for rent furnished 5 room flat + telephone. Tel. 03-410684.

TEL AVIV PURCHASE/SALE

FOR SALE fantastic penthouse (2 floors) ideal for diplomat. Greenfield Realty. Tel. 03-232221, 03-234933 evenings.

SALE NORTH TEL AVIV, beautiful apartment 3 rooms. Tel. 03-447380.

SUPERIOR PENTHOUSE flat required, 4-5 rooms with central heating, airconditioning, *in central but exclusive area, north Tel* Aviv. Tel. 03-244222, room 906.

HAIFA PURCHASE/SALE

SALE near Central Carmel, 3 + work room, $62,000 Tel. 04-89475, mornings.

APARTMENT, 3 well kept cupboards in kitchen and bedrooms. Tel. 04-934539.

HERZLIYA

HERZLIYA PITUAH, rental, lovely 4 bedroom cottage. Tel. 03-932433.

FOR RENT, Herzliya Pituah, 5 bedroom villa + separate apartment for housekeeper. Tel. 03-613585 office, 03-767935 home.

HERZLIYA PITUAH, special villa, swimming pool, high standard, $550,000. "Oren," Tel. 03-838096.

HERZLIYA PITUAH, Cottage on half dunam. 310 sq.m. built area. Central airconditioning. $350,000. Tel. 03-930651.

NETANYA

5 ROOM DUPLEX apartment for rent. Tel. 053-91714.

FOR SALE, Netanya modern furnished villa overlooking sea, swimming pool, garden. Richman and Richman, Tel. 053-22651.

RAMAT POLEG, luxury villa, 5 rooms, airconditioning, central heating, many extras. Beautiful garden. For information: Tel. 02-862603, except Shabbat.

4 ROOMS SEA VIEW $85,000. Nobil Greenberg. 2 Ussishkin. Tel. 053-28735, 053-32558.

DAVID GAFFAN sales, rentals, holiday apartments. Phone Tel. 053-39372, 7 Herzl, Netanya.

OTHERS

ISRAELI STUDENT abroad looking for apartment to rent during summer, near the sea. Payment in foreign currency. Exchange possible with flat in Copenhagen + car. Contact: Kalman Konig, Kagsaakollegiet 240, 2730 Herlev, Denmark.

FREIGHT/STORAGE

INTERMOVE LTD. Worldwide household goods, packing and shipping, lowest rates, free estimates. Tel. 03-264592, 053-31323.

THE PROMISED LAND LTD., shipping, packing, storage, insurance of personal and household goods (pets also), by air or sea. Licensed customs brokers, official agents for Allied Van Lines, also travel. Tours, hotels, car rentals, in Israel and abroad. Tel Aviv: Tel. 03-50951; Jerusalem: 02-227040; 02-228311; Haifa (freight only): Tel. 04-514806; Rishon Lezion: 03-992026.

OCEAN COMPANY LTD. Export Packers and Movers — Forwarding Agents, Household and Commercial Goods. Haifa (Head Office) Tel. 04-539206, 04-533344, 04-522880. Tel Aviv, Tel. 03-296125, 03-299582. Quotations submitted everywhere in Israel, free of charge. Agents for ALLIED VAN LINES International.

INSURANCE

BEFORE RENEWING household — automobile insurance. Phone Goshen, Tel. 03-717611.

HOME DECORATING

UNIVERSAL HOME PAINTERS. American standards. Free estimates. Tel. 02-811536.

LESSONS

JUDO AND SELF-DEFENCE LESSONS, supervised by Natan Eisenger, certified coach and black-belt holder. Children, Youth, Men and Women on Sunday and Tuesday 7-9 p.m., Thursday 6-7 p.m. 100 Abbas Street, Haifa, by bus from Hazionut Avenue above the Persian Garden. Tel. 04-523970, mornings.

MISCELLANEOUS

SUBSTANTIAL AMOUNTS of US$ available for loans. Tel. 03-440573 9 a.m.-12 noon.

WEEKEND WORKSHOPS: Gestalt therapy 10.2.79, 17.3.79, Bio-energetics 24.2.79, 24.3.79. Details 02-233164, evenings.

MATRIMONIAL

ACADEMIC 50, in petite youthful truthful 40+, serious purpose. Photo phone desirable. P.O.B. 2748, Holon.

SINGLES CIRCLE 35+, meetings, introductions, home parties, nice atmosphere. Tel. 03-264388.

GLOBUS RELIABLE, trustworthy marriage broker. Special service for *tourists, with large selections of introductions.* 245 Dizengoff, Tel. 03-443749.

PERSONAL

F, (30's young) 165, attractive, warm, loving, and fun. Anglo. In Kibbutznik (M) or private, for tender and serious relationship. P.O.B. 4810, for 32334, Haifa.

LADY MATURE, intelligent, established, attractive would like to meet lonely gentleman, Jerusalemite of same qualities, healthy till 80. Replies English, German P.O.B. 2045, Jerusalem, No. 557.

PURCHASE/SALE

SMITH CORONA ENGLISH electric *typewriter. 02-272295, not Shabbat.*

ENGLISH HERMES 3000 portable typewriter, hardly used. Tel. 03-410998, evenings.

ENGLISH TYPEWRITER, portable "Brother," new, for sale. Tel. 03-731463.

STEREO EQUIPMENT, tuner amp., cassette deck, record player, speakers. Portable radio cassette. Phone 02-715456 or 420324 after 6 p.m.

2 CARPETS, New. 3x2m. Phone 02-715456 or 420324 after 6 p.m.

HERMES 9, TYPEWRITER, "18" carriage, tabulator. Perfect condition. Tel. 04-932840.

UNUSED GENERAL ANAESTHETIC *machine for sale. Tel. 053-78990. Not Shabbat*

SCULPTURE — Bronze 1885 — King David, Laporte, height 72cm. Haroumoff, Tel. 02-525622.

FOR SALE, Grundig 545 Hi-Fi stereo taperecorder, separate microphone. Tel. 02-819819, not on Shabbat.

SERVICES

TELEVISION REPAIRS (colour, stereos, recorders). American expert, Ed Marmelstein. Tel. 02-810962.

BENNY BAND, South African cabinet maker, painter, general repairs, burglar-bars, aluminium windows/shutters. Tel. 052-32948 (after 5 p.m.)

JACK AND ERIC. Painting, decorating, and associated household repairs. Professional Scottish standards. Tel. 053-91659 mornings, 052-32760 evenings until 9.30 p.m. Tel. 03-942071.

ELEGANT CALLIGRAPHY, citations, invitations, Bar-Mitzvas, weddings, English/Hebrew. Tel. 02-33491.

SITUATIONS VACANT

AU PAIR, for young family with 3 children in Herzliya Bet. Light housework. Call from Sunday 8 a.m.-4 p.m., Tel. 03-938275, 03-937489.

TEMPORARY ENGLISH secretary/typist for March 10 — April 10. Working hours: 8.30 a.m.-2 p.m. Tel. 03-282192/3.

WANTED for Marine Surveyor's office in Haifa. Full-time English typist, preferably mother tongue English. Reply to "Typist," P.O.B. 628, Haifa.

WANTED ENGLISH TYPIST for law office. Par-time/full-time. 5 days a week. Tel. 03-212418.

LOOKING FOR GRAPHIC artist, full/part time in Jerusalem. Tel. 02-814140.

ENERGETIC assistant required for interesting, varied and responsible work in a retail store on Merkaz Hacarmel. Apply between 4-7 p.m. Tel. 04-256928.

REQUIRED GRAPHIC ARTISTS, Jerusalem. Tel. 02-234181.

REQUIRED First Class secretary. English Shorthand/Typist. Knowledge of Hebrew an *advantage. Office hours 8.30 a.m.-1 p.m.* Please phone Tel. 03-294937, 03-262329 after 5 p.m.

DENTISTS REQUIRED for full-time/part-time. Good conditions. Call Tel. 03-708051.

AMERICAN PUBLISHER expanding Tel Aviv offices, requires: 1. Art Director; 2. Graphic Artist; 3. Sales representative. Tel. 03-237841 or 03-413059, evenings.

AMATEUR MALE singers/actors for American musical and play. Tel. 03-485194 evenings.

WANTED A LADY for a contact lense practice in central Tel Aviv. Phone 03-624906.

BIOLOGY TEACHER required for English speaking Bagrut class, twice weekly. Tel. 37548, 8 a.m.-3 p.m.

SITUATIONS WANTED

HIGHLY CAPABLE English secretary, part-time. Jerusalem. Tel. 02-717154.

It pays to make the extra trip to GLIMA!

Selection of hand-printed and other original women's clothing.
Direct from the factory.
Reasonable prices.
Friendly service.

160 Rehov Yafo,
(near Shaarei Zedek Hospital)
Jerusalem

גלימה GLIMA

Z.O.A. HOUSE

Come to our

ONEG SHABBAT

Israeli Folklore Evening in Song and Dance
Quiz with prizes Refreshments

Every Friday, 9 p.m. ZOA House
1 Daniel Frisch St., Tel. (03) 259341
Tickets at ZOA House and hotels

2 ROOMS + HALL

1st floor, city centre, off Rehov Hillel, Jerusalem

Suitable apartment/office/surgery
Tel. 02-34316 (not Shabbat)

T.V. & RADIO

TELEVISION RENTAL, monthly. Industronics, 72 Jabotinsky, Tel Aviv, Tel. 03-243008.

YOU NEVER HEARD IT SO GOOD. Fisher — Akai — Grundig — Marantz. Sales — Service — Demonstration, also duty free. Radio Rieber, 25 Herzl, Tel. 04-641582.

VEHICLES

AUDI 100 L.S., 1971, 68,000 km., radio, passport/passport, Tel. 03-423302.

AUDI 100GL, 1976, automatic, power steering, 41,000km., faultless. Tel. 03-253904, 03-252334.

VOLVO 244DL June 1978, passport, 8,000km., automatic, air-conditioning, FM-AM radio tape, 4 door. Tel. 03-412058.

LOVELY FORD CAPRI 1600XL, 1972, one owner, 56,000km., year's test, radio. $9,000 included tax. Tel. 03-248607.

PASSPORT TO PASSPORT Mercedes 280C first registered U.K. August 1978, 10,000km., automatic roof — windows, 6 Avner St. Herzliya Pituah. Tel. 052-25085.

PASSPORT TO PASSPORT, 128 Fiat sport 1975, one owner, leaving country. Tel. 053-31040.

PASSPORT VW Golf 1977. U.S. owner. Excellent. Tel. 02-61063.

BUYING AND SELLING passport cars for tourists, olim. Tel. 03-621850.

PASSPORT TO PASSPORT Ford Escort 1978, 4-door automatic, under 10,000km. $4900. Tel. 02-30310.

PASSPORT, FIAT 128, 1971, must sell. 03-415902.

PASSPORT (TOURIST), Mini 1000, 1975, excellent condition. 03-425750.

CARAVAN ERIBA 500. First class condition, airconditioner. Tel. 02-286393.

ARCHAEOLOGICAL LECTURE SERIES

Sponsored by the Nelson Glueck School of Biblical Archaeology, and the Albright Institute of Archaeological Research, fortnightly in English, at the Rockefeller Museum.

Sunday, February 4
at 3 p.m.

Dr. Anson Rainey
of Tel Aviv University, will discuss
THE EXCAVATIONS OF
TEL MICHAL

EVERY THING IN ITS PLACE.
REPORT SUSPICIOUS OBJECTS!

ANSWERS TO LAST FRIDAY'S NEW YORK TIMES CROSSWORD PUZZLE

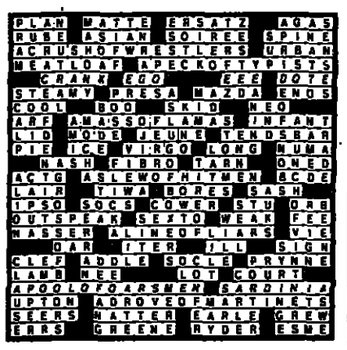

MISHAB
Housing, Building and Development Co. Ltd.
is pleased to announce the
Beginning of Construction
— for religious tenants —
in Givatayim
(Rehov Herzog corner Rehov Korazin)
which will supplement the magnificent religious neighbourhood there.
MODERN 4-5 ROOM FLATS
in a 6-storey building

★ Special planning
★ Superior construction quality
★ Shabbat lift
★ Place for a succa in every flat
★ Parking space for each flat
★ Central heating
★ Central hot water supply + regular boiler.
★ 3 conveniences in each flat (including bedroom-attached conveniences).
★ Special additions: bathroom ceramic tiling, coloured sanitary ware, modern kitchen cupboards, above and below marble, shower chamber, etc.

For details, please contact company offices:
Tel Aviv, 27 Rehov Lilienblum, Tel. 58144
Haifa, 3 Rehov Arlosoroff, Tel. 668049
Jerusalem, 1 Rehov Hagidem, Tel. 224181

Ministry of Labour and Social Affairs
All sections of the office (formerly the Ministry of Social Welfare)

HAVE MOVED

from 4, 6, 8, 11 Rehov Hamelech David and 18 Rehov Ha'emek, to the new building

10 Rehov Yad Harutzim, Talpiot

Tel. 02-719081 (48 lines)
Transport: buses from town, in the direction of Talpiot (5, 6, 6/4)

The Service for the Retarded

has moved to 18 Rehov Ha'emek, Tel. 02-247197; 02-247982, 02-247281, 02-247404.

VOLUNTEERS
needed for
Archaeological Excavations
at the Northern Wall of the Old City in Jerusalem
Scheduled to begin February 5, 1979, and to continue for several months.

Contact: Giora Solar Tel. 02-810779
Alon De-Groot Tel. 02-34498

Part-time Typist
Required
for established English Language publication

★ Perfect knowledge of English
★ Perfect typing skills
★ IBM composer experience an asset

Tel. 03-216231

Tiberias Hot Springs
Vacancy for
QUALIFIED PHYSIOTHERAPIST
(male/female)
preferably with experience in Hydrotherapy.
Kindly apply in writing or by phone to:
Tiberias Hot Springs Co. Ltd., Hamat near Tiberias.
Tel. 067-91967/8.

Successful restaurant business
at 2 locations seeks
WORKING PARTNER
with investment. Apply in own handwriting to: P.O.B. 237, Netanya

THE NEW YORK TIMES MAGAZINE CROSSWORD PUZZLE

SOLUTIONS TO TODAY'S PUZZLE NEXT FRIDAY

Who's Who By Virginia P. Abelson/Puzzles Edited By Eugene T. Maleska

ACROSS

1 Shade of brown
6 Mixer
10 On a cruise
14 Salk contemporary
19 Taro, for one
20 Church areas
22 Grimalkin
23 Maria Magdalena von Losch
25 Vast number
26 Osaka outcast
27 Butcher's merchandise
28 Wash out
29 Wickerwork willow
30 Kind of pin or stone
32 Decree
33 Troubles
34 M. Lupin
35 Arthur Stanley Jefferson
39 Keystone comic
42 Feudal lord
43 Twinge
44 Cliques
45 Divers information
46 Treaty gp. formed in 1948
47 Twirled
49 Trap
51 Fox or Rabbit
52 Nathan Birnbaum
55 Showy plant
58 Numbers man: Abbr.
59 Track units
60 One of the Pequod's owners
61 Resembling dice
62 Buildings at O'Hare
64 Price and Moffo
65 Tallest quadruped
66 Actor Edward and family
67 Haired like a mare
68 Between few and many
69 G-man
70 Inscribed pillar
71 Natasha Gurdin
73 Bench warmers
74 West Coast shrub
75 Direct a helmsman
78 Friend, in Aberdeen
79 Novelist Levin
80 Nobelist name: 1947
81 Essex or Nash
83 Factory
85 D.C. V.I.P.
86 Roy Fitzgerald
89 Want
90 A D-day target
92 "——, you noblest English!"
93 Ant
94 Callas
96 Island in Firth of Clyde
98 Colombian poncho
100 —— Palmas
101 Inge's "—— of Roses"
102 Ruby Stevens
105 Springfield, e.g.
106 Certain stocks
107 One of a Hindu weaver class
108 Blasé
109 Marquis de ——
110 MacDonald's co-star
111 Ruhr city

DOWN

1 Of judicial chambers
2 "Christmas" or "Easter"
3 Battle scene: May, 1942
4 "Black gold"
5 Harmony lass
6 Cartoonist William ——
7 Artillery: Abbr.
8 Platform
9 Dunce, in Dijon
10 Roof adjunct
11 Push, in Pisa
12 Useful catchalls
13 Wimbledon winner in 1975
14 B. of E. concern
15 Faulkner's "—— for Emily"
16 William Henry Pratt
17 Shade of blue
18 —— -do-well
21 Sequence
24 Zilch
31 Shanks' mare
32 Rooter
33 Dampens
35 They jingle, jangle, jingle
36 Coarse seaweed
37 Treating shabbily
38 Kiln: Abbr.
40 "—— to Live," TV program
41 Flaunted
47 Burns
48 Boston ——
49 Lake trout
50 Miners' finds
51 Rum cake
52 Glower
53 City on the Moselle
54 Chamfer
55 Salted
56 Frame
57 Lea
58 Anna Maria Italiano
61 Athenian commander
63 Sets
64 Computer fodder
65 Hatchet man
67 Russian diplomat
68 Faint
71 Undercover cop
72 Outer: Prefix
74 Forthwith
76 Actor Jack ——
77 Maxwell, Miller and Monroe
78 Musical interval
80 Wrinkled
81 God: Heb.
82 Waves' org.
83 Heavily: Mus. dir.
84 Wilder's "—— of Our Teeth"
87 Nasty
88 Helpless
89 Actress Merrill
91 Passageway
93 Fall guy
94 Red planet
95 Inter ——
96 "Us on ——," old song
97 Pro —— (proportionally)
98 Foray
99 Worn
103 Turnpike: Abbr.
104 Existed

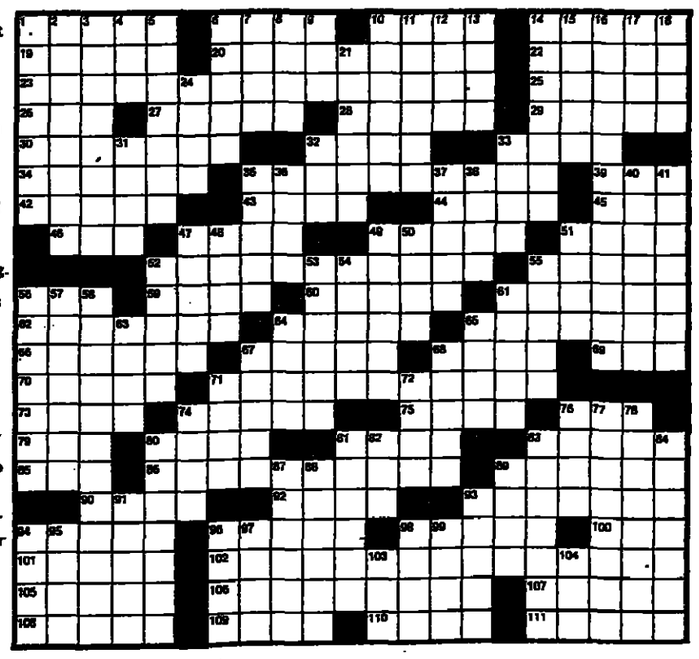

ב"ה

shaare zedek medical center

in anticipation of the activation of the new shaare zedek medical center, additional staff in various positions are required.

all interested in joining the staff of shaare zedek should apply in writing to the director of personnel, p.o.b. 293, jerusalem. please refer to the number and title of the position and attach curriculum vitae, with specific reference to the suitability for the position applied for.

every application will be acknowledged within one month of its receipt. discretion is assured.

6. construction technician
possessing certificate; fluency in hebrew; basic knowledge of english

19. bi-lingual medical secretary
qualified medical secretary; fluency in english and hebrew; full-time

23. blood-sample taker
for early-morning work, part-time

36. communications and controls foreman
minimum of 5 years' experience in advanced communications systems; proven managerial ability

40. occupational therapist
experienced, for full-time or hourly position

41. payroll clerk
knowledge in computerized payroll systems in accordance with wage agreements in the public service; minimum of [illegible] years' experience; full-time

44. auditor
with academic degree in business administration, economics, accounting, or law; minimum of 5 years' experience in public administration or auditing; fluency in english and hebrew, shomer mitzvot

هكذا من الأصل

هكذا من الأصل

TIP-TOP
Haifa Knitwear Ltd.
requires
CLERK
(female)
owledge of English in-
ding typing necessary.
ckground in economics
l/or experience in costing,
rketing and export
cedures — an asset.
details, please apply to
.B. 325, Haifa, or Tel. 04-
251.

International Company
requires
EXPERIENCED SECRETARY
Proficiency in English/Hebrew typing.
(English as mother tongue an advantage). 5-day week.
For interview, please call:
Tel. 03-245293.

The Israel Shipyards Ltd.
P.O.B. 1282, Haifa
has a vacancy for a
SUPPLY OFFICER
REQUIREMENTS: Commercial and technical background on a practical or educational level.
Academic or professional education in either economics, business administration or engineering an asset. Full command of Hebrew and English (other languages an asset.)
Opportunity of advancement for personality with high qualifications.
Please apply in handwriting to above address or call Tel. 04-749337 for additional information.

usurance Company
in Haifa
REQUIRES —
Marine Claims Department
ENGLISH TYPIST—SECRETARY
ease pply to "In-
rance, P.O.B. 4505,
ifa.

Reliable and experienced
Executive Secretary
with pleasant appearance
required by well-established Jerusalem firm with international business activities.
Good command of English and Hebrew, and ability to handle correspondence unsupervised are prerequisites.
Working hours: 8.30 a.m. to 4.00 p.m.
Adequate salary and pleasant working atmosphere assured.
Only qualified persons should apply during morning hours.
Tel. (02) 234012 and 234420.

CHIEF RESIDENT ENGINEER
Large international consulting firm requires Chief Resident Engineer
for supervision of the construction of a major dam project in West Africa.
Attractive terms.
Qualification: 15 years' experience in similar projects — fluency in English.
Apply to P.O.B. 11170, Tel Aviv

d Social Affairs
Ministry of Social

OVED
l and 18 Rehov Ha'e
uilding
utzim, Talpio
48 lines)
rection of Talpiot St.
the Retarded
02-247197; 02-247
4.

British Tour Operator
requires
ts for short term rentals
Tel Aviv, Netanya and other
rt areas. Enquiries are invited
n part-time occupiers prepared
t flats on a regular basis when
in residence.
representative will be in Tel
r February 8-16, and will be
sed to meet any interested par-
tact: DEZ 105782, P.O.B. 81,
Jerusalem

The Nof Hotel and Shulamit Hotel in Haifa
require
TELEPHONIST
with knowledge of languages, especially English.
COOK
with experience.
NIGHT AUDITOR
SECRETARY and/or **PART-TIME SECRETARY**
(6 hours)
Knowledge of Hebrew and English essential.
Other languages desirable.
RECEPTION CLERKS
(male and female)
Please apply to the Personnel Manager, Tel. 04-88731.

Adult training centre
requires
English Teachers
(Hebrew speaking)
in the Tel Aviv, Central and Ashdod regions.
Please apply to 263185, 254590, Tel Aviv.

EERS
or
Excavatio
Old City in Jerusa
1979, and to comm
nths.
Tel. 02-810
Tel. 02-344

English Teachers
required
n Haifa and North ★
el Aviv and Dan area
esalem ★ Beersheba ★
Ashdod
fternoons and evenings.
Good conditions
or suitable candidates!
aifa — Tel. 04-669041
el Aviv — Tel. 03-243428,
03-288097
erusalem — Tel. 02-221879

Small Brown Dog
lost Monday. Blue collar, leash, bulging eyes, white tipped tail.
Last seen with 2 girls on Hanevi'im and Yeshayahu Streets, Jerusalem.
REWARD: IL1000 and many thanks.
Tel. 02-288614 (8 a.m. — 3 p.m.) and after 3.00 p.m.: 02-35816.

International Humanitarian Organization
based in Tel Aviv
seeks
Young Assistant to the Administrator
Languages required: English and Hebrew;
French and Arabic an asset.
Dynamic, devoted; driving licence.
We offer: Good working conditions,
interesting salary.
Tel. 256204/5/6/7.

Secret Yearning?
s to write, I can help you.
for details of beginners'
respondence course in
lance journalism. Give
self a gift of creative self-
ession.
Dvora Waysman,
.O.B. 7486, Jerusalem.

Typist
d
anguage public
English
ence an asset
231

Jerusalem Fashion Week
Binyenei Ha'ooma, February 3 — 10
5 — 11 p.m., including Saturday.
Top manufacturers' clothes shown by top mannequins.
End of season prices.
The Fashion Week is presented in conjunction with an art and commerce fair.
Valuable prize draw every evening.

First-class English Correspondent-Typist
(female) for full-time job.
Five-day week. Good conditions.
Command of Hebrew. Non-smoker preferred
Applications, accompanied by curriculum vitae, to: GIVEON ELECTRONICS LTD., 105 Hahashmonaim St., Tel Aviv, Tel. 03-256122.

Public Institution requires
French/English
retary/Translator
(female)
nch as mother tongue), with
ledge of shorthand typing
rench and English.
se write to the Personnel
, P.O.B. 33159, Tel Aviv.

The Hebrew University of Jerusalem
The Racah Institute of Physics
announces a vacancy for an
ENGINEER or RESEARCH ENGINEER
Description: Carrying out research in the field of lasers
Qualifications: Hebrew and English; Master's degree in physics, applied physics or physical chemistry
Experience: Experience in work with lasers and electrical discharges desirable
Employment: Special contract for one year; it is possible to work towards a Ph.D.
Applications should be made by February 6, 1979, to the Personnel Department, The Hebrew University of Jerusalem, Job tender number 8/79 Aleph.

Springs
for
IOTHERAP
ale)
ce in Hydrotherapy
g or by phone to:
Ha'ma'ar near Tiberias
tel: 8.

For Sale
central Tel Aviv
EW LUXURY FLATS
4-5 rooms
Floors 11, 12
nmediate occupation.
its have been occupied.)
. 03-228358, not Shabbat.

South African Embassy
Requires
MALE MESSENGER/CLERK
Mother tongue English and working knowledge of Hebrew
For interview, call 03-256147,
Monday — Thursday, 8.30 a.m. — 4.00 p.m.

International Travel and Tours Company
requires
TRAINEE
for International Congress
Incoming Tourism department
Sound knowledge of English and Hebrew essential.
Academic background desirable. Age up to 35.
Apply: "Trainee," P.O.B. 29222, Tel Aviv.

ARTNER
writing to: P.O.B.

SELLING
RICAN FURNITURE,
appliances, household
linens, cooking ware
her), carpets, mis-
eous.
02-30462, not Shabbat.

UNION BANK OF ISRAEL LTD
Jerusalem Main Branch
Requires:
1) ENGLISH-HEBREW TYPIST
2) ENGLISH TYPIST
with working knowledge of the Hebrew language.
Please apply to P.O.B. 873, Jerusalem, or phone 02/233141.

Travel Company
requires
TYPIST
Perfect knowledge of English and Hebrew.
English shorthand essential.
Phone 03-57548, Tel Aviv.

e zadek medical
hould apply in wri
ease refer to the n
, with specific ref
he month of its

ROOM VILLA
nan Colony, available July 1,
Walled garden, driveway,
neighbourhood. Rental $850
nth. Tel. 02-30851.

REQUIRED
by the marine claims department of an insurance company:
CLERK/TYPIST
for full day.
Candidates should have experience and a knowledge of Hebrew.
Tel. 03-622264 (Avigail).

41.
payroll clerk
Responsible, live-in
nny/Housekeeper
1. Minimum stay 1 year.
with 2 year old child. Fri.-
a.m. — 12 noon. Tel. 03-

Travel Agency
requires
Dynamic, Personable Operator
for incoming tourism department.
Fluent German, English, Hebrew essential.
Tourism experience desirable.
Apply to P.O.B. 3392, Tel Aviv.

44.
auditor
eligious organization
requires
Fund Raisers
or Israel and abroad.

Tel Aviv import firm requires
1. CHEMICAL ENGINEER familiar with plastics and insulation. English a must, with basic knowledge of Hebrew.
2. ENGLISH SECRETARY — mother tongue English, with basic knowledge of Hebrew.
P.O.B. 28236, Tel Aviv, or Tel. 03-34467, 37510.

aduate Shannon Hotel
Management College
ars' experience in catering
food production,
be/South Africa, open to
Tel. 03-257466

EVERY THING IN ITS PLACE. REPORT SUSPICIOUS OBJECTS!

Hayarkon Street (Tel Aviv) front — opposite Dan Hotel (Katmaran)
Luxurious Premises for Tourist Purposes
Ground floor, 45sq.m., double front, wall-to-wall carpeting, air conditioning, with adjacent rest room (W.C.), phone, kitchenette, manager's office.
Monthly rent. Tel. 03-231329.

RELIGIOUS SERVICES

Shabbat begins:

Jerusalem	4.37 p.m.
Tel Aviv	4.55 p.m.
Haifa	4.45 p.m.

and ends:

Jerusalem	5.51 p.m.
Tel Aviv	5.53 p.m.
Haifa	5.50 p.m.

Portion: Bo

JERUSALEM

Yeshurun Central Synagogue: King George 44. Tonight Minha 4.55, Maariv 5.10 Shabbat: 8.00 a.m., Minha 12.45 & 4.30 Maariv 5.50 p.m.
Cantor Asher Hainovitz officiating.
Hechal Shlomo: Tonight: Minha & Maariv 5.00 p.m. Tomorrow: Shahrit 8 a.m. Maariv 5.51 p.m. Melave Malka for Tourists 8.45 p.m.
World Council of Synagogues (Conservative) Rehov Agron 4, Today: Minha 4.55 p.m. Shabbat: Shahrit 8.30 a.m. Dvar Torah, Rabbi Yosef Green. Minha 4.50 p.m. Midrash (in English).
p.m. Midrash (in English).
Hebrew Union College — Jewish Institute of Religion, 13 King David Street. Shabbat Morning Services at 10.00.

TEL AVIV

Kedem Synagogue (Progressive), 20 Rehov Carlebach. Tel. 03-257621, 410885. Tonight: 5.30 p.m. Tomorrow: 9.30 a.m.

MORMON COMMUNITIES

THE CHURCH OF JESUS CHRIST OF LATTER DAY SAINTS
Jerusalem: Meeting Place: Diplomat Hotel, Talpiot
Priesthood Meeting 8.30 a.m.
Relief Society 8.30 a.m.
Sabbath School 10.00 a.m.
Worship Service* 4.30 p.m.
*1st Sabbath of each month worship services at 11.30 a.m.
Telephones: 534126, 281085.
Tel Aviv: 12 Basle Street, Herzliya
Sat.: Priesthood Relief Society 8.30 a.m.
Sabbath School 9.45 a.m.
Worship Services 11.30 a.m.
Telephone: 03-930251 ext. 76
Galilee: Call Jerusalem for times and place.

CHRISTIAN

Christ Church (Anglican) opp. Citadel. 8 a.m. Holy Communion 6.45 p.m. Evening Service.
Redeemer Church (Lutheran) Muristan Rd., Old City, Jerusalem. Sunday Worship 9.00 a.m. (Tel. 282543, 289201)
Church of the Nazarene 33 Nablus Road, Jerusalem. Sun. 10 a.m., 11 a.m., 6 p.m., Wed. 6 p.m. Tel. 283828. E. Morgan — Minister.
Baptist Congregation (Narkiss 4, West Jerusalem); Saturday services, Bible study: 9.30 a.m. Worship: 11.00 a.m.
Immanuel Church (Lutheran) Tel Aviv-Yafo, 15 Rehov Beer Hofman (near 17 Rehov Eilat) Tel. 820654. Saturdays: Service 11.00 a.m. Service in English every Sunday at 10 a.m.
Elias Church (Lutheran) Haifa, 43 Meir Street. Saturdays: Service 11.00 a.m. Tel. 04-523581.

Notices are accepted for this column, appearing every Friday, at the rate of IL36 per line plus VAT; publication every Friday over a period of a month costs IL110 per line plus VAT.

TRAVEL INFORMATION

FLIGHTS

This schedule is subject to change without prior notice. Readers are advised to call Ben-Gurion Airport Flight Information, (03)971461-2-3 (or 03-299444 for El Al flights only) for changes in times of Arrivals and Departures.

FRIDAY

ARRIVALS
1125 El Al 010 New York
1305 Alitalia 738 Rome
1335 El Al 582 Istanbul
1400 KLM 531 Amsterdam
1405 Olympic 303 Athens
1430 TWA 880 Kansas City, Chicago, New York, Athens
1445 El Al 564 Teheran
1500 El Al 542 Athens
1515 El Al 016 New York, London
1520 El Al 356 Frankfurt
1545 El Al 384 Vienna
1555 Lufthansa 606 Frankfurt, Munich
1600 El Al 388 Rome
1610 El Al 324 Paris
1615 SAS 771 Copenhagen
1620 El Al 348 Zurich
1655 Tarom 245 Bucharest
1715 TWA 810 Phoenix, Chicago, Boston, Paris, Rome
1805 Swissair 332 Zurich
2050 British Air 576 London

DEPARTURES
0600 El Al 355 Frankfurt
0610 El Al 323 Paris
0640 TWA 803 Paris, New York
0650 El Al 563 Teheran
0700 Swissair 333 Zurich
0710 TWA 811 Rome, Paris, Boston, Chicago, Kansas City, Los Angeles, San Francisco
0720 El Al 347 Zurich
0735 El Al 363 Vienna
0800 El Al 015 London, New York
0820 El Al 385 Rome
0840 El Al 581 Istanbul
0850 British Air 577 London
0910 TWA 881 Athens, New York
0930 Air France 133 Lyon, Paris
1020 El Al 541 Athens
1415 Alitalia 739 Rome
1505 Olympic 304 Athens
1550 KLM 532 Amsterdam
1655 Lufthansa 605 Frankfurt
1730 SAS 772 Copenhagen
1800 Tarom 246 Bucharest

SATURDAY

ARRIVALS
1305 Alitalia 738 Rome
1430 TWA 880 Kansas City, Chicago, New York, Athens
1455 Lufthansa 604 Frankfurt
1540 Danair 5260 Berlin
1715 TWA 810 Phoenix, Chicago, Boston, Paris, Rome
1805 Swissair 332 Zurich
1830 El Al 5032 Stuttgart, Dusseldorf
1850 British Air 576 London
1930 El Al 5058 Munich
1940 El Al 386 Rome
2000 El Al 358 Frankfurt
2015 El Al 338 Amsterdam
2100 El Al 316 London
2100 El Al 340 Geneva
2110 Air France 136 Paris
2155 El Al 5056 Stuttgart, Athens
2120 El Al 324 Paris
2125 El Al 326 Paris, Munich
2210 El Al 378 Copenhagen

DEPARTURES
0700 Swissair 333 Zurich
0710 TWA 811 Rome, Paris, Boston, Chicago, Kansas City, Los Angeles, San Francisco
0850 British Air 577 London
0910 TWA 881 Athens, New York
1415 Alitalia 739 Rome
1630 Danair 5261 Berlin
1655 Lufthansa 605 Frankfurt
2020 British Air 8368 London, Gatwick
2225 El Al 5056 Eilat

This flight information is supplied by the Ben-Gurion International Airport Coordination Centre.

GENERAL ASSISTANCE

EMERGENCY PHARMACIES

Jerusalem: French Hill, 23 Hahagana, 810955; Al-Arz, Herod's Gate, 282682.
Tel Aviv: Dizengoff, 132 Dizengoff, 223390; Yani, 67 Yehuda Halevi, 612474. Holon: Assuta, 4 Trumpeldor, 858197. Bat Yam: Balfour, 90 Balfour, 883446. Ramat Gan: Herzl, 52 Herzl, 722372. Herzliya: Goldstein, Kikar de Shalit, Pituah, 932942. Netanya: Hamagen, 13 Weizmann, 22985. Hadera: Yafa, 62 Weizmann, 22122.
Haifa: Hanita, 22 Hanita, 231905.
Beersheba: Trufa, 149/1-2 Bialik, 38405.

Saturday

Jerusalem: (day) Asher, Kiryat Yovel, Comm. Centre, 415841; The New Taxzin, Azzahra, 282040. (evening) Beit Hakerem, 19 Beit Hakerem, 521089.
Tel Aviv: (day) Trufa, 217 Dizengoff, 223488; Briut, 28 King George, 223721. (evening) Beny, 174 Dizengoff, 222386; Yani, 67 Yehuda Halevi, 612474. Holon: Naot Rahel, 36 Eilat, 851751. Bat Yam: Mazur, 20 Haviva Reich, 883360. Ramat Gan: Rama, 65 Jabotinsky, 793483. Ramatayim: Hasharon, Derech Hasharon, 21081. Netanya: Hanassi, 36 Weizmann, 23639. Rishon: Siafer, 10 Zeitlin, 945995. Hadera: Yafa, 62 Weizmann, 22122.
Haifa: Hanassi, 33 Hanassi, 87312.
Beersheba: Aviv, Shikun Gimmel, 38688.

DUTY HOSPITALS

DUTY HOSPITALS
Jerusalem: Shaare Zedek (pediatrics, internal), Hadassah (obstetrics surgery, orthopedics, ophthalmology, E.N.T.)
Tel Aviv: Rokah (pediatrics, internal), Ichilov (surgery).
Netanya: Laniado (obstetrics, internal).
Haifa: Rothschild (all departments).

Saturday

Jerusalem: Bikur Holim (pediatrics, obstetrics), Hadassah (internal, surgery, orthopedics, ophthalmology, E.N.T).
Tel Aviv: Rokah (pediatrics, internal), Ichilov (surgery).
Netanya: Laniado (obstetrics, internal).
Haifa: not available.
"Eran" — Mental Health First Aid, Tel. Jerusalem 69911, Tel Aviv 253311, Haifa 538888, Beersheba 32111.

POLICE

Dial 100 in most parts of the country. In Tiberias dial 924444, Kiryat Shmona 40444.

DENTAL

Jerusalem — Magen David Adom Romema.
Friday: 9 p.m. to 12 p.m. *Saturday:* 10 a.m. to 2 p.m.; 3 p.m. to 6 p.m.
Tel Aviv: 40 Bar Kochba St. *Friday:* 9 p.m. to midnight; *Saturday:* 8 p.m. to 10 p.m.

FIRST AID

Magen David Adom first aid centres are open from 8 p.m. to 7 a.m. Emergency home calls by doctors at fixed rates. Sick Fund members should enquire about rebate.

Phone numbers: Jerusalem, Tel Aviv, Haifa — 101. Dan Region (Ramat Gan, Bnei Brak, Givatayim, Kiryat Ono) — 781111.

Ashdod 22222	Nazareth 54333
Ashkelon 23333	Netanya 23333
Bat Yam 885555	Petah Tikva 912333
Beersheba 78333	Rehovot 054-51333
Eilat 2333	Rishon LeZion 942333
Hadera 22333	Safed 30333
Holon 803133	Tiberias 20111
Nahariya 923333	

SUNSET-SUNRISE

2. Sunset 17.15; Sunrise tomorrow 06.33
3. Sunset 17.16; Sunrise tomorrow 06.33

Hebrew University of Jerusalem
MAISON DE FRANCE
announces
at Maison de France, at 6 levels. The courses are conducted according to the CAPELLE audio-visual method, and are of 3-months' duration (twice weekly in the afternoon and evening).
Information and registration at the Maison de France secretariat daily between 8 a.m. and 1 p.m., and Monday and Wednesday between 4 and 6 p.m. Tel. 584628 or 63862.

The Jerusalem Drama Workshop
NEW COURSES
ACTING — for adults and children
MOVEMENT — special course for children (3-6)
STREET THEATRE GROUP
Registration: Sundays, 4-6 p.m. at Tzavta, 38 King George St.
★ With the cooperation of the Culture Department of the Jerusalem Municipality.

THE JERUSALEM POST

CLASSIFIED ADVERTISEMENTS

In cooperation with Haluah Hakaful of YEDIOT AHARONOT and HAARETZ

הארץ ידיעות אחרונות הלוח הכפול

All classified advertisements for Friday submitted to Haluah Hakaful by the Wednesday evening preceding publication appear in this section

GENERAL

Announcements

★ Tel Aviv Municipal Emergency Centre for care of urgent problems, 24 hours a day. Tel.(toll-free) 106.

Business Opp.

★ Periodontist seeks clinic with equipment, for rental in Tel Aviv. 02-816556, from Sunday.

★ Loans against mortgages of property, jewellery, cars and bank guarantees. 04-668452, 04-913075, 053-38027.

★ Do you need business equipment, but don't have the money? Let us get it for you, with the hire-purchase system, from IL20,000. Rent-Lease 241624, 990298 evenings, Yigal.

★ Centre transport, experts in moving flats, offices, pianos, odd items, immediate, comfortable prices, fully guaranteed. 03-254829.

★ Sewing workshops required for blouses, very good pay. 726160.

★ For sale, 2 connected stands in city market. Rehovot. Contact Yaakov Machluf, Moshav Yatzis.

★ Authorized in auto mechanics, looking for offers. 054-54935.

★ Buying and selling profitable businesses, and properties. Loans Tel. 03-614453.

★ Interested in offers for agency, central Israel, shop + phone + vehicle. P.O.B. 2860, Holon.

★ Sale, greengrocery, 89sq.m., any purpose. 26 Aravei Nahal, Tel Aviv Givatayim, Idgar.

★ Ramat Hasharon, sale, minimarket, good location, income for 3 families, shop for rent, equipment and stock for sale. Tel. 483459.

★ For shops, bed linen, all colours, for infants and youth. Karnit, 052-34065.

★ Sale, 25% of food export firm. Price, IL4,500,000. Serious offers P.O.B. 413, Givatayim.

★ Unique business (suitable for woman). Investment, 300,000. Tel. 238063.

★ Centre Raanana, sale, modern working delicatessen, for details, 052-25949, work; 052-34667, home.

★ Monthly rental, minimarket, north Tel Aviv. 03-53378, 19.00-22.00, not Shabbat.

★ Monthly rental, working delicatessen, equipment for sale. 768215, Ramat Gan.

★ For rent, Ramat Gan, 47m, hall for agency, shop, etc. 783094.

★ Cafeteria in Castelle, for rent, equipment for sale. 443169.

★ For family reasons, monthly rental, prosperous clothing shop, wonderful spot, Kiryat Hamalacha, goods for sale. 03-833829, 03-894680, also shabbat.

★ Grocery with private entrance + 100 sq.m. area next door, for sale for family reasons. 926595, 19.00-22.00.

★ Shop-office owner + phone, central Beersheba, interested in agencies. 057-37756.

★ Milk Bar proprietors, ice cream parlors, excellent selection of Mastik ice cream, Orient Glida Mastik, Kikar Hashaon, Yafo. 821647.

★ Food distribution franchise, Tel Aviv area, licence B. Tel. 879366.

★ Sale, Bambi kindergarten, 75 Rehov Hahashmonaim, Bat Yam, with partial equipment, IL750,000. Vacant July 1979. Tel. 875837.

★ Sale, minimarket, Petah Tikva. Tel. 052-25589 (Beni).

★ Exclusive supermarket in developing area, Ramot Netanya, Sharon, under construction, IL2,500,000, 150sq.m., including development. 985513, evenings preferable.

★ Sewing workshop, development area, enterprise, 30 employees. Tel. 03-230040, for details.

★ We will finance the import of *your raw materials against* guarantees. 03-440072.

Groups

★ Students, academics, dance evening, pleasant atmosphere, Tuesday 6.2.79, 21.00, Bnai Brith, 10 Kaplan, Tel Aviv.

★ Social group organising under auspices of Poalei Ramat Gan. Education: high school or academic, age group 28-40. Contact 734606.

★ Special Luah Hakaful service. *Group advertisements accepted* by mail. Send your advertisement to P.O.B.16400, Tel Aviv, enclosing cheque or postal order for IL33 per word plus 12% VAT. Your advertisement will appear the coming Friday.

★ Judo and self defence lessons. Judo for children(8-13), Mondays and Thursdays, 18.00-19.00. Judo for men, women and youth, Sundays and Tuesdays 19.00-20.00. Self defence(Ju Jitsu) from the age of 16(men and women) Sundays and Tuesdays 20.00-21.00. Natan Eisinger, certified Judo coach, black belt. 100 Abbas Street, Haifa. By bus from Hazionut Avenue (path next to bus stop above the Persian Garden). 04-523970.

★ Graphology course has opened under auspices of Institute of Advanced Management. Course methods; workshops; handwriting study; lectures. 03-416266.

★ For available persons! English study groups(various levels), in congenial atmosphere, over cup of coffee. 03-414864, 03-755595, also after work hours and Shabbat.

Lost & Found

★ Reward promised to the finder of tefilin in the name of Sternberg. 02-287376, 03-792524.

Matrimonial

★ In Hamoadon Haartzi you get the monthly sheet for independent direct introduction. (Your details and age) to P.O.B. 31302, Tel Aviv.

★ Religious, new Olim, disabled - special offers. Etgar, 83 Sokolow, Tel Aviv. 447178.

★ All ages, many offers, for serious purposes only, discretion guaranteed. Etgar, 83 Sokolow, Tel Aviv. 447178.

★ High class matchmaker, exclusive academic circles, the biggest, most experienced (16 years) and most reliable. Registration IL500. Tel. 04-733338, Moshe.

★ Parents' at Reim, introduction to your children without their knowledge; 15 years in business. Tel Aviv, 03-282932, 04-520979.

★ Offer! Don't decide before you visit Reim. Many possibilities, personal treatment, all ages, 15 years in business, under David Gal's management. Tel Aviv, 58 Ben Yehuda, 03-282932; Haifa moved to 21 Nordau, 04-520979.

★ Widow, 39, in serious up to 48. P.O.B. 146, Beersheba.

★ Pnina Matrimonial; due to requests from hundreds of clients we are continuing our work as usual. P.O.B. 7953, Jerusalem. 02-221743.

★ Shiluv Organization unites Jewish singles in Israel and the world over. Send full details to P.O.B. 6190, Tel Aviv.

★ Traditional educated young man, 35-38 from Beersheba area, for academic, kind, pleasant *young lady*. P.O.B. 1179, Beersheba, for Nili.

★ Looking for high-class introductions and matrimony? At Yahdav you will find it under Leah Vardi's management. 04-663668. Yehudit. 02-245421.

★ Tzemed, exclusive club for advice and suitability, and introductions towards matrimony, under the management of Helena, for academics, cultured, educated and attractive people only. Special department for religious and traditional. Home vists. Tel Aviv, 245156-7-8; Haifa, 04-85669, 04-81371; Jerusalem, 02-231932, 02-225701; Beersheba, 057-78241; Eilat, 059-5072.

★ Matrimonial, matchmaker mainly for academics and religious, 13 years' experience. 02-234334.

★ Pnina Matrimonial, special department for religious people of all ages. P.O.B. 7933, Jerusalem, 02-221743.

SHE

★ Free, one marriage introduction, all ages. Appel, 03-269491.

★ Single(f), educated, accountant, 33;170; divorcee, 39;167; single, academic, 32;165; traditional divorcee, 48;186; pretty, established, widow, 55;167; nice, friendly divorcee, 40;160; single, 34;160; academic single, 37;180. Etgar, 83 Sokolow, Tel Aviv, 447178.

★ War widow, 31, + 2, in serious, about 35. P.O.B. 31665, Tel Aviv.

★ Don't decide before you come to Reim - marriage introductions, 15 years in business. 03-282932, 04-520979.

★ Pretty, religious, 30;168, Ashkenazi, very wealthy, in religious, educated, up to 45. P.O.B. 32349, Tel Aviv.

★ Religious and traditional! Reim has got offers and connections with religious circles. 15 years in business. 03-282932, 04-520979.

★ Apply to Reim with no obligation, for introduction, consulting or matching. Tel Aviv: 58 Ben Yehuda, 03-282932. Haifa: 21 Nordau, 04-520979.

★ Pnina Matrimonial. Captain, career officer, oriental, interested *in Jerusalem girl*. 02-221743.

★ Pnina Matrimonial. Contractor, 35, interested in well-established Jerusalem girl. 02-221743.

★ Pnina Matrimonial. Lawyer, 48. European, interested in Jerusalem girl. 02-221743.

★ Traditional(m), nice-looking, 26;180, oriental, in similar. P.O.B. 5331, Jerusalem.

★ Academic, sense of humour, nice-looking and tall, for serious purposes. 03-236097.

★ Dear Parents! Helena will introduce your daughter, without her knowledge, to a suitable high-level marriage match' according to your specifications. You will receive details on the candidates before the introductions. Tzemed, Tel Aviv: 245156-7-8; Haifa: 04-85669, 04-81371; Jerusalem: 02-231932, 02-225701; Beersheba: 057-78241; Eilat: 059-5072.

★ For religious and traditional(f), special department on a high level at all Tzemed branches in Israel.

★ *Home visits!* If you are good-looking, educated and interested in meeting, with maximum discretion, a handsome, educated partner for marriage, you can invite Tzemed's representative to your home or to a coffee-shop. Tel Aviv: 245156-7-8; Haifa: 04-85669, 04-81371; Jerusalem: 02-231932, 02-225701; Beersheba: 057-78241; Eilat: 059-5072.

★ Charming academic(f), 25, slightly handicapped, interested in healthy, gentle(m), broad minded. P.O.B. 13145, Jerusalem.

HE

★ Young, pretty (f), sense of humour, prosperous, educated and interesting. 03-236097.

★ Special department for religious and traditional, high class clients at Tzemed branches throughout Israel.

★ Home visit! If you are good-looking, educated and interested in meeting a pretty, educated partner for marriage with maximum discretion, you can invite a Tzemed representative to a meeting in your home or in a coffee-shop. Tel Aviv: 03-245156-7-8; Haifa: 04-85669, 04-81371; Jerusalem: 02-231932, 02- 225701; Beersheba: 057-74241; Eilat: 059-5072.

★ Pnina Matrimonial. Beautiful clerk (f), 22, seeks Jerusalem boy. 02-221743.

★ Pnina Matrimonial. Midwife, 27, nice-looking and established, interested in suitable partner. 02-221743. P.O.B. 7953, Jerusalem.

★ Pnina Matrimonial, Administrative secretary, 32, seeks Jerusalem boy. 02-221743.

★ Graduate, attractive bachelor, traditional, 26;170; pleasant, educated, 29;183; technician, bachelor, 32;168; graduate, bachelor, 31;185; graduate, divorced, 33;196; graduate, divorced, 49;173. Amgar, 83 Sokolow, Tel Aviv. 447178.

★ One introduction for marriage, gratis, all ages. Efal. 03-269491.

★ Private: divorced, established, 47, interested in feminine. P.O.B. 26358, Tel Aviv.

★ Don't decide before you've been to Reim Matrimonial, introductions, 15 years' experience. 03-282932, 04-520979.

★ Contact Reim for introductions, counselling and matching, no obligations. Haifa: 04-520979, Tel Aviv: 03-282932.

★ Divorcees, widows! It's worth trying again at Reim. 03-282932, 04-520979.

★ Private: divorced, 47;167, seeks frank and gentle(f). P.O.B. 39681, Tel Aviv.

★ 29, nice(m), in good-looking and attractive for discreet friendship. P.O.B. 31597, Tel Aviv.

★ Soldier, 21, in woman for intimate friendship. P.O.B. 1419, Holon.

★ Want to get out of the rut? (Free for women). 02-245421, 03-734710, 04-663668.

★ Special Luah Hakaful service for submitting personal ads by post. Send your ad to P.O.B. 16100, Tel Aviv, enclosing cheque or postal order at IL33 per word + 12% V.A.T., and your ad will appear the following Friday.

★ Young(m) seeks feminine, up to 35, for intimate friendship. P.O.B. 2832, Holon.

★ 24½;174 + flat, car, seeks good-looker(f) for friendship. P.O.B. 529, Ramatayim.

★ Labourer, 57(m), divorced, for serious purposes. Tel. 837858.

★ Divorced(m), 59;166, interested in meeting friend(f). P.O.B. 26506, Tel Aviv.

★ Private, 40 + vehicle, interested in sincere meeting with woman to age 40. P.O.B. 2046, Ramat Gan.

★ 34;180, in intimate friend(f), to age 40. P.O.B. 31382, Tel Aviv.

★ 32(m), interested in acquaintance with shapely(f) for discreet purposes. P.O.B. 8837, Yafo.

★ Private, 31;170, in divorcee for friendship. P.O.B. 33247, Tel Aviv.

★ Young, attractive(m), 22 in attractive friend(f) for intimate acquaintance. P.O.B. 2489, Tel Aviv.

★ Shy student(m) in attractive to age 35. P.O.B. 539, Haifa.

★ 25;180, masculine and handsome in attractive for discreet friendship. P.O.B. 310, Ramat Gan.

★ Private, 24;170, attractive(m), in suitable(f). P.O.B. 6184, Jerusalem.

★ 38;168, educated and sensitive(m) *for discreet friendship and creation of workshop for two.* P.O.B. 830, Jerusalem.

★ 40(m), in woman, 40-50, for intimate purposes. P.O.B. 9427, Jerusalem.

★ Without commitment, 36, in adult intimate friend(f). P.O.B. 146, Rishon Lezion.

★ Nice, 24(m), in young and beautiful(f), for sincere friendship. P.O.B. 8634, Yafo.

★ Attractive and sensual(f) in well-off man interested in intimate friendship. P.O.B. 33412, Haifa.

★ Private, nice, 26(m), and car in discreet friend(f), no commitment. P.O.B. 45234, Tel Aviv.

★ Genteel, 35(m) in mature(f) for intimate friendship + surprise. P.O.B 31201, Tel Aviv.

★ Young poet(m) in free and sexy for spiritual and physical dialogue. P.O.B. 2441, Haifa.

★ Obedient, 23(m), in shapely and domineering trainer. P.O.B. 30161' Tel Aviv.

★ Nice, sympathetic, established and masculine? Is it possible? Try: 02-245421.

Pets

★ Tomorrow from 10.00, a classification of pedigreed dogs will be held, no papers. Under the Hayarkon Bridge, near the petrol station (P.O.B. 96, Savyon).

★ For sale, talking parrots, red, trained Ara, large White Cuckatoo, Jacko. 03-915566.

★ 2-year old mare, special for riding, thoroughbred, quiet. 04-922184, 04-927344.

★ For sale, pretty, pedigreed German Shepherd puppies. 03-716968.

★ For sale, white Labrador bitch, 2 months old, papers. Uriell, 41 Akiva, Herzliya, opposite Neve Amirim.

★ For sale, 6 month old pedigree Keeshond puppy + certificates, gorgeous. 03-748026.

★ S.P.C.A., 30 Salame, Jaffa, dogs, also pedigree, and cats. Boarding for dogs and cats. Daily veterinary care, advice on spaying, lost and found department. *We accept stray animals free.* Buses 41,18,26. 03-827621.

★ Beautiful Doberman + pedigree, vaccinations. 14 Hovshim. 744672.

★ For sale, German shepherd puppies(f), parents Ashkelon champions. 751185.

★ Exquisite black Persian cat(m) + certificates for mating. Haneemanim. 02-232107.

★ Miniature Dachshund puppies(f) + certificates. Parents imported. 03-289845, work.

Personal

★ Generous, lively from Tel Aviv(P.O.B.229051), bachelor, 35;175, European, in charming friend(f) for a meal.

★ If you are trying to get out of a rut, contact us. 03-722546, Haosher(ladies, no fee).

★ Introductions for intimate friendships(ladies, no fee) and escort service for tourists. 03-265883.

★ Disciplined and obedient seeks *instructive, authoritative(f)*. P.O.B. 22034, Tel Aviv.

★ Charming, 23, inexperienced seeks(f) to guide him. P.O.B.452, Ramat Gan.

★ 31:176 in partner(f) for friendship and travel abroad. P.O.B.16157, Tel Aviv.

Schools & Lessons

★ For students of Italian, translation of your book, and advance by yourself with my help. 874239.

DRIVING LESSONS

★ Lorry from driving school. 1971, 1974 engine. 057-39192 from 08.00-14.00, 18.00-22.00.

Services & Shopping

★ Hamavrik, cleaning and polishing + fumigation + guarantee. Immediate service. 763028.

★ Express, polishing and tile-cleaning, thorough cleaning and free fumigation. 36633, evenings 804517.

★ Magi-clean, rug cleaning service, upholstering, polishing, fumigating. 03-930645.

★ Peer, cleaning, polishing, fumigating, reasonable prices. Immediate. 03-773954.

PEST EXTERMINATION

★ Gadi - fumigating and exterminating, year's guarantee. Licence 278. 03-415759.

SLIMMING

★ Hypnosis therapy will teach you freedom from tension and overcome physical and emotional problems. 03-737634.

Travel & Tourism

★ Organising a group of fashion people and boutique-owners for trip and visit to fashion centres in Europe in April. 054-76635 evenings.

WHERE TO STAY

★ Rooms-flats for rent in Arad, *for short periods and single days.* 783507, 701090.

PERSONNEL

Personnel Wanted

★ High level delicatessen seeks suitable worker(f), Ramat Hasharon. 471964, 473936.

★ Experienced lorry drivers for goods distribution. Tel. 052-25203, work.

★ Security personnel in uniform, for office building in Tel Aviv. Wage - IL7,500 gross. Candidates *with pleasing appearance*, till 40, army service, good health - contact Modlin Ezrahi, 35 Sderot Shaul Hamelech, Tel Aviv, or Tel. 03-269165, Max.

★ Tadiran Electronics Holon requires shift workers to operate printing equipment in printed circuit department. Experienced workers should apply to Ran Elrom. Tel.807474, ext.234, or directly to factory, 26 Rehov Hashoftim, Holon Industrial Area, excellent conditions for suitable.

★ Young men and women wage earners with spare time — *students(m.f) required for* sales, information, subscriptions survey. Easy work, 3 times weekly, evenings, high wage or large commissions. Contact on Sunday after 16.30, 6 Hei Beiyar, Tel Aviv or phone 252311.

★ Peli Printing Works in Givatayim requires: women for stitching machines, maintenance worker, vocational school graduate for machinery repair, montageur(m.f), machine operators, high school or vocational school graduates, after army service. Tel.740811.

★ Large car import company requires: youth to prepare vehicle for transfer, young girl for various office jobs, clerk for sales department, full time work, after army service. Tel. 03-38221.

★ Electricians and workers with technical knowledge for work in all parts of country. Tel. 03-255241, 03-299632, 7 Rehov Shneur, Tel Aviv, 09.00-15.00.

★ Au pair required for work in London with Jewish families. Details at P.O.B. 2071, Ramat Gan.

★ Responsible people to distribute publicity material in Dan area. 446460.

★ High-level renovation workers with knowledge of painting, over 35. Tel. 03-34308.

★ Cleaning women for part-time work, afternoons, in Jaffa. 222534.

★ Cleaning workers for full-time work in Givatayim, between 11.00-19.00. IL5,000 per month. 222534.

★ Cleaning workers for part-time work in Givatayim, between 06.00-08.30. 222534.

★ Storeman, possibly pensioner, for rubber factory in Yehud. 03-757991.

★ Assemblers(f), solderers(f), for delicate work in electronics. 5 day week, full time, good conditions. 03-787131, ext. 200, from Sunday.

★ Reception clerks required for Tel Aviv bank branches. high school education. Interested candidates contact Zahava, Tel. 50761.

★ Excellent and advanced carpenter, assembler and polisher. Good conditions. 782230. Evenings 938377.

★ Tadiran Electronics in Holon requires electricians for wiring and electronic equipment. Preference given to graduates of 3 year vocational schools, with experience in army or industry. Candidates contact Avi Cohen, 807474, ext.339 or 295, or write P.O.B.267, Holon(for electricians).

★ Cleaning worker for clothing factory, 3-4 times weekly, afternoons. Berger. 03-615459.

★ Residents of Nes Ziona, Rishon Lezion, Rehovot only. We require *a responsible*, trustworthy cleaning worker for full day's work, good conditions for suitable. P.O.B.37050, Tel Aviv.

★ Department manufacturing chemical products, requires workers in 3 shifts. Candidates contact personnel department of Teva, Petah Tikva, 1 Rehov Denmark(near Beilinson Hospital).

★ Watchmen required for Meir Hospital in Kfar Saba. Steady work, good conditions, pensioners accepted. Contact security officer on site. 08.00-16.00.

★ Television technician, 5 years experience – vehicle. 233535.

★ First-class carpenter for furniture. 783355, 782140 during the day, Moshe, 709315 evenings.

★ Professional carpenter for kitchen cupboards in Holon Industrial Zone. 802025.

★ General clerk – typing, 08.00-15.00. Halpern, Textile Industry Ltd., 18 Herzl.

★ Clerk(m.f) for part-time work, alternate afternoons - mornings. IL2,000 per month. 222534.

★ Excellent typist for lawyers office, continuous day work. 289447, 235932.

★ Lawyers office in Tel Aviv requires young lawyer, civil-commercial field. Knowledge of English preferable. Send details of experience in brief, salary desired, to P.O.B. 2728, Tel Aviv.

★ Whitman Icecreams, Holon zone, requires workers for shift work. Good conditions.

★ Representatives required to distribute alarm systems, students possible. 925702.

★ Assemblers(f) solderers(f) for delicate electronic work, 5-day week, full-time, good conditions. 03-787131 ext. 200, from Sunday.

★ We are looking for you young lady of pleasant appearance, able to negotiate with people, and type on Selectric typewriter, for work in national distribution agency in Tel Aviv. 03-254093, between 08.00-16.00.

★ Metal plant in Herzlia requires instrument and method technician with 4 years experience. High salary for suitable applicant. Tel. 920150, Lior.

★ Experienced steel construction technician(m.f) required. 416785, evenings at home.

★ Wanted, pitchfork, operator, with drivers' licence, shift work. 03-925321, personnel.

★ For solar heater manufacturers, independent agent wanted for monopoly in southern area. 03-825376.

★ Textile enterprise in Tel Aviv requires young man after army for interesting work in storeroom and in factory. Contact 33630.

★ Wanted, maintenance worker, voactional school graduate, mechanics, after army. Tel. 254433.

★ 1) Correspondent-typist, Hebrew-English (emphasis on English); 2) Clerk, knowledge of English-Hebrew; 3) Clerk for imports department, knowledge of English; 4) Worker for department for English teaching books (desirable English teacher); 5) Salesperson for art department. Those interested are asked to contact P.O.B. 526, Tel Aviv, or 03-291431, for secretary, between 08.00-14.00.

★ Wanted, tractorist work supervisor. Contact 417471, evenings.

★ Worker wanted for cutting and bending tin sheets. Tel. 03-825554.

★ Many women come to work at Tadiran, it's worthwhile for you to come to us too. We'll teach you an interesting profession, and you'll have excellent conditions. Five-day work week, transportation to and from work. It's worth your while to call us, 928585, Tadiran, 18 Rehov Hasivim, Petah Tikva, next to Supergas.

★ Workers wanted, youngsters before army, possibly pensioners, for electrical products factory, Yafo. 830308.

★ Lodzia, Holon Industrial Zone, quality controllers required, for work in 2 shifts. Tel. 807111.

★ Aluminium welders, building glaziers. Contact Besserglick, Kreminski, 31536.

★ Women, men, housewives, distribute popular household and electrical appliances in your spare time. Truso, 456145.

★ Dentists required for full or part time work, good conditions. Contact 708051, all hours of day.

★ Wanted: operator, pitchfork operator and storeman, for building materials storeroom, Kartim, Masmiya(with experience). 055-91293, 055-92660.

★ Wanted, printer for ½ sheet, ¼ letterpress. 821601.

★ Factory requires metal worker-locksmith, electronics technician-electronics worker. 724896.

★ Interior designer required for interesting work, good conditions. 930292.

★ Salesman wanted for fabric and thread import enterprise. 03-614726-7, 03-613442.

★ Cashiers wanted, on-the-spot training. Supersol, 79 Ben Yehuda. 229121.

★ Sharnoa Electronics requires experienced buyer in field of electronics . Contact Yossi Tzigler. 924125.

★ Guards wanted up to age 45. Tel Aviv and area, good conditions. 455526.

★ Ofer International requires young women interested in improving their English for child care + light housework. In exchange you'll receive private room, board, pocket money. Contact 03-786520. Sunday-Thursday. 11.00-18.00.

★ Shomron Company requires guards, Petah Tikva area, good *conditions.* 912858.

★ Wanted, punch operators for IBM, diskettes, hourly with monthly pay, good conditions assured. 03-257072, work hours.

★ Wanted, technical workers (preference to mechanic or vehicle electrician), for interesting work in vehicle manufacturing plant. For interview 728111.

★ Ramle, wanted, storeman, with knowledge of electricity. 03-59548. Caspi.

★ Aimo Ltd. requires 1) assistant storeman, thread storehouse. 2) general clerk with basic knowledge of bookkeeping. 3) pattern maker(for knitting factory). 5 Bezalel, Holon. 803822.

★ Required—beginner clerk, knowledge of bookkeeping + typing. 297550.

★ English-Hebrew typist to 30, afternoons, not Fridays. 252967.

★ Required, baker, Tel Aviv, good conditions for suitable. 255814.

★ Extrusion plastics factory, Tel Aviv, requires: shift director, shift workers. 838593, 824966.

★ Wanted—*agents* for book series distribution: Tel Aviv 03-441059, Netanya 053-35473, Ashdod 055-41528, Eilat 059-5454, Kiryat Shmona 067-40612.

★ Rav Bariah offers very high income to young men and women, ready to invest effort in free time. 051-24515.

★ Required—workers in mechanical carpentry workshop, standard work, Yafo, 20 Shimon Hatzadik. 826346.

★ Required—assistants for installing acoustical ceilings. 503321, 808933-4.

★ *Required—experienced* assistant surveyor, good conditions, 03-856403.

★ Offset Institute requires experienced montageur(m,f). 831520.

★ Required—dental assistant, full time, English-Hebrew essential. 03-455462, from Sunday.

★ Required—experienced clerk, whole day, note phone number. P.O.B.28141, Tel Aviv.

ACCOUNTANTS

★ Clerk, with 3 years' experience in bookkeeping, Hebrew typing. 08.00-15.00. 244107-8.

★ Independent accountants required, half-full day; clerk. 459721.

★ Experienced accountant + recommendations, for import and distribution company. Tel. 826167.

★ Accountant requires very experienced bookkeeper, for full day's work. Contact 296181, 09.00-13.00, 15.00-18.00.

★ For stockbrokers' office, clerk for bookkeeping with experience, work hours 08.00-15.30. Tel. 62288, Ziva.

★ Chimavir, Tel Aviv, requires *accounting graduate, with 3* years' experience Tel. 622451.

CLERKS

★ Petah Tikva, clerk required for Adir driving school. 912154, 018181.

★ Personnel clerk, basic bookkeeping knowledge + simple salary calculations, knowledge of English and Spanish. Mancor, 03-248241 (ext. 310), 03-239121.

★ Clerk required, split day, bookkeeping knowledge preferred. 03-849851.

★ Serious clerk 08.00-15.00. 45 *Lavender, Tel Aviv.* 39089.

★ For Tadiran, salary calculator, 3 years experience in automated salary calculation, 5 day week, 07.00-16.30. 928585 Ms. Ruth Suisa.

★ Clerk in Tel Aviv, good conditions. Tel. 621059, 08.00-16.00.

★ Lawyer's office requires experienced clerk, split day. 912347.

★ Experienced secretary required for office work. Tel. 776239.

★ Clerk(f), knowledge of bookkeeping required, full time. 621982.

★ Insurance office requires experienced clerk for full time job. Tel. 613608.

★ Advertising office requires serious responsible clerk typist, for full time job. Working hours, 08.30-16.30. 03-825376.

★ Required young woman with administrative experience for independent secretary job. Apply, mentioning phone number. P.O.B. 20139, Tel Aviv.

★ Golden Pages requires clerk for accounting department, Apply from Sunday to Lizi. 03-257111.

★ Required experienced clerk for school in Holon, part time. 805534.

★ Required IBM testing clerks, immediately after army service, afternoon hours, permanent job or hourly basis. Apply to Yossi between 12.00-15.00, at Sherutei M.L.L., 10 Rehov Haarba, Tel Aviv.

★ Clerk, before army service, experience not necessary. 628983.

★ English and/or Hebrew typist, we need you for immediate jobs, hourly pay, mornings. Fair treatment and high pay. Danel, 222268, 88 Gordon.

★ Excellent typist, start work immediately, excellent pay, hourly basis, convenient locations. Tigbor, 295020.

★ Industrial company requires cashier- clerk, must type. Call 03-288264.

★ Tax consultant, clerk typist from 08.00-16.00. 286904, 298510.

★ Excellent typist start working now, excellent pay, hourly basis, convenient location. Tigbor, 295020.

★ Required responsible clerk for part time job at attorney's office, to handle court execution matters. Tel. 51331-2.

★ Required clerk for part time in legal office, responsible work, flexible hours. Tel. 51331-2.

★ English typing correspondent for full time job, knowledge of Hebrew an advantage. Tel. 281184.

DIAMOND INDUSTRY

★ Diamonds! Polishers required for upper crosswork, corners, lower brilliandeer. Keren Or, 728221.

★ 11 mule polishing plant for rent. Tel. 613447. Home, 884698.

★ Marquise diamonds, polisher required for raw materials, polish; upper and lower crosswork polisher for small stones. Tel. 719437.

DOMESTIC HELP

★ English-speaking metapelet, morning hours. Tel. 458521.

★ Villa in Savyon, woman required for housework, live-in. Very good conditions. Tel. 756527.

★ Responsible living-in metapelet for family with two-year old girl. 447782, Friday, Saturday 09.00-12.00.

★ Tel Aviv, woman to care for child in kindergarten + cooking, flexible conditions. 424105.

★ Herzliya Pituah, metapelet for two children, 11.00-17.00, five-day week, sleep-in possible in separate room. 937570.

★ Pleasant woman for housekeeping, infant care + live-in, excellent conditions. 484738.

★ Metapelet for infant in Tel Baruch, full days, including Fridays. Tel. 57836; work, 441364.

★ Herzliya, experienced, responsible metapelet, 07.30-14.00 hours. 983391.

★ Woman or girl required with references for housekeeping and housework, Herzliya. Tel. 285282-4, Yaacov.

★ Raanana teacher requires metapelet, 5 days weekly. 052-91507.

★ Cleaning woman required, Givatayim, three times weekly. 455746, 412597.

★ Ramat Hasharon, conscientious metapelet for sweet baby, full day. 03-481358.

★ Cleaning woman with sleep-in no cooking, religious home. 03-448748.

★ Half day, walk + easy care of 1-year-old. Tel. 03-232118.

★ Metapelet wanted for 1½-year girl, preferably live-in. Tel. 252235.

★ Metapelet, live-in, 4 children + light housework. 052-96192.

ELECTRICIANS

★ Robert Topper, Electricity Works Company, requires electricians. 719939, 766174.

★ Discount sale, electricity materials, Idit Ltd., 7 Jabotinsky, Bnei Brak. 704141-2 (near Argaman Petrol Station).

★ Electrician for industrial work. 755392, evenings.

★ Messenger with moped required. Tel. 238003.

HAIRDRESSERS

★ Required experienced manicurist for Riki's Hairdressing, Yafo, good conditions. 839402.

★ Vanda Salon requires, trainees, advancement possibilities. 410614.

★ Required hairdresser for Salon Julia, from 08.00 to 16.00. 22 Lilienblum. 03-50451.

★ Hair styling Salon Avi, requires professional fan operators(m.f). Apply 20 Sderot Weizmann, Netanya.

★ Urgent! Required wig hairdressers, part-time possible. Scar, 46 Allenby, Tel Aviv. 55329.

★ Holon, required excellent hairdressers(m.f), good fan operators, also advanced trainees. 803667.

★ Bezalel hairdressing requires trainee, good conditions. Tel.236785.

LABOURERS

★ Delivery boy for grocery. 19 Rehov Bloch, Tel Aviv.

★ Required for shift work by Tadiran Electronics, Holon: CNC operators for CNC drilling and milling machines, experience in metalwork preferred. Suitable candidates should apply to Ran Elrom, Tel. 807474, ext. 239, or direct to plant, 26 Rehov Hashoftim, Holon Industrial Zone. Excellent working condition.

★ Tadiran Electronics, Holon, require metal sprayers, experienced in army equipment, shift work. Suitable candidates should apply to Ran Elron, Tel. 807474, ext. 239, or direct to factory, 26 Rehov Hashoftim, Holon Industrial Zone.

★ Tadiran Electronics, Holon, require visual quality controllers(f), in micro-electronics field, for various tests in stages of *production, morning or afternoon* work (16.30-20.30), 10 years schooling preferred. Suitable candidates will receive training. For details apply to Uri Amiti, Tel. 807474, ext. 560, or write to P.O.B. 267, Holon.

METAL WORKERS

★ Required, instrument engineer/quality control man, experience in testing, repairing and adjusting meters, good conditions. 805533.

★ Millers/metal workers, experienced. 03-787131, ext.300, from Sunday.

★ Up to IL15,000 a month, for excellent millers, engravers and tool metal worker, at our plant in Herzliya. 930150, apply to Menahem.

★ Tadiran, electronics in Holon requires metal workers for production of individual parts in engraving, milling, welding and metal work. Preference to vocational school graduates, with 3 years' experience at least. Applicants please call Shmuel Naveh. Tel.805126, or write to P.O.B.267, Holon.

★ Required for advanced plant in Petah Tikva area, for interesting work, engraver, miller, metal worker, mechanic, maintenance man, electrician. 03-900307.

★ Required engravers, beginners possible, Smoch Ltd., Tel.948173.

★ Tool sharpening plant requires sharpeners and trainees. 929267, 920553.

SALES PERSONNEL

★ Experienced salespersons required. Contact Roman, 24 Bialik, Ramat Gan, mornings.

★ Professional salesperson, for large furniture shop, Tel Aviv, work hours 08.00-13.00, 16.00-19.00. Tel. 227163-4, ask for David.

★ Salesperson, for sales storeroom, for electronic parts, Beltzar Company, Tel. 612799.

★ Attractive saleswomen required for Nati fashion house, Ramat Gan, split-shift. 770746, 735811.

★ Experienced saleswomen required for , shift, 08.30-17.30 excellent conditions and atmosphere. Tel. 03-54710.

★ Knowledgeable and experienced saleswomen required, for interior decoration in furniture shop, part-time. 837014, 823589.

SEWING & CUTTING

★ Mausner requires experienced dress seamstresses (including samples) permanent job, excellent conditions, 66 Herzl. 03-822580.

★ Ilit sewing workshop requires tailors (m,f) for ready to wear, also hand work, 3 Yehuda Halevi, Tel Aviv. 56915.

★ Berger Fashion makers - workers for buttonhole machine + quality controller for women's clothes with work experience within factory. 03-615459.

★ Alfi requires young presser, beginner possible, good conditions. 290102.

★ Tricot factory requires knitter for circular machines, good conditions. 32303.

★ Expert sample maker + unskilled worker(f) + cutter. Tel. 53845.

★ Expert Singer, overlock operators, Castro Model, 57 Allenby. 299737, 299740.

★ Singer operators for work in embroidery factory. Tel Aviv. 530696.

★ Singer and overlock operators, excellent conditions for serious. 272534.

★ Seamstresses required for Nati Fashion House, Ramat Gan, split shift. 735611, 770746.

★ Expert seamstresses and finishers for Dorit, 13 Derech Yafo, Tel Aviv. 59126.

★ Dominic Fashions require expert sample makers + general job apprentice + cutter. 57380.

★ Mirango fashions requires seamstresses for samples and ready to wear. Excellent conditions, 5 day week. 282927.

★ Mera Shoes requires cutters, sewers. Apply: 26 Ben Avigdor, Tel Aviv. Tel. 37365, 37173.

★ Required, pattern cutter, designer's assistant. Jimi-Mode. Good conditions. 838937.

★ Required, overlock operator, good conditions. Tel. 831914, National Atlantic, 27 Shocken, Tel Aviv, 10th floor.

★ *Required, sewing workshops* for Troya women's clothing. Tel. 829122.

★ Urgent! Expert Singer operators required, permanent work. 612477.

★ Zvi-Or Fashions requires seamstress from Herzliya, Netanya and surrounding areas. 938443.

★ Avi Model requires experienced seamstresses, expert experienced tailors. Permanent work, good conditions. Rehov Nahlat Yitzhak, Tel Aviv. Tel. 263445, Zvika.

★ Tricot factory requires cutter, good conditions. 32308, 31152.

★ Gideon Oberson requires expert seamstresses for samples + handwork. Sunday-Thursday. 282687, 284521, 09.00-17.00.

★ Seamstresses required for children's, youth clothes, A1 quality, work only on location, also management. Warehouse woman, experienced, for children's and youth clothes. Contact Digmei Ayala. 59935.

★ Avi Model requires pattern cutter for women's clothes, permanent position, good conditions. Rehov Nahlat Yitzhak, Tel Aviv. Tel. 263445.

★ Tzarfati and Yafe requires Singer and overlock operators. 03-829963.

★ Seventeen requires expert pattern cutter, good conditions. 826866, 826368.

Situations Wanted

★ Gem setter, specialising in all types setting. Tel. 822486.

★ First class English typist, reasonable prices. Tel Aviv, 421930, evenings.

★ Responsible experienced bookkeeper accepts income-expenditure, double entry bookkeeping, arrears. 861950.

★ Technical officer, experienced in civil market with technical and maintenance projects, speaks 4 languages, seeks serious offers. P.O.B. 157, Ramat Gan, for 782.

PURCHASE/SALE

For Sale — General

★ English books, furniture, records, Sony tape, etc. 485207.

★ Empisal knitting machine + ribber. Tel. 03-455042, Tamar.

★ For athletes, tennis players and sports shops. We've received Tito rackets and French skateboards, orders accepted, we string and restring rackets. B.A.G., 224 Kikar-Atarim. Tel. 285332.

★ Antique furniture from England, special sale, clocks, silverware, tables, chairs, on display from today, 56 Rehov Kazan, Raanana. 425649.

★ Due to departure!!! Sale, household contents, furniture, electric items, miscellaneous. 260131.

★ Sale, Amcor 11 refrigerator + television, bargain. Tel. 829868.

★ Espresso machines from manufacturer! La Favorita. M. Shor, exchange, duty-free for immigrants. 782398, 700532.

★ Hoover welding generator, 320amp., as new; Ohaliav diesel compressor, 7h.p., as new. 04-922184, 04-927344.

★ Sale, Shaublen engraver + Bridgeport milling machine, for fine work. 03-932125.

★ Sale, household contents including new American electric appliances, in cartons. 03-472446.

★ Rim bedroom set, 1 month old, new living room set and house contents. 054-25532.

★ American telephones, receiver dial, regular and wall, in colours. Hadar, 2 Bialik, Ramat Gan.

★ From Danish, sideboard, book case, rug, table + chairs. 02-64246, at work.

★ Bargain price, Minolta S.R.T. 101 camera, 2 Dianko speakers, Hermes 3000 typewriter. Meroz, 40 Szold, Ramat Hasharon.

★ Bargain, Amcor 11, house contents, furniture. 876446.

★ Westinghouse refrigerator, like new. Pilot washing machine, like new. 03-754401.

★ Wall to wall carpet cleaning set and floor polishing machine, like new. 769422.

★ Sale, Saturday night, original oil paintings from IL100, lithographs, reproductions, posters, canvases, and many inferior frames, from IL10, Sonart, 54 Ben Gurion, Herzliya, from 17.00.

★ Grey Persian fur coat, ¾, 42, fashionable, excellent quality, bargain. 295219, also Shabbat.

★ For serious, against cash, appliances and furniture, foreign made. 746558.

★ For sale, net playpen, new, made in France, IL540, including VAT, instead of IL940. Octagin Industries Ltd., 89 Levinsky, 03-622082, 03-613104.

★ Zenith television, General Electric refrigerator, good condition. 227505.

★ Refrigerator, stove, children's furniture, 2 Nordau, Herzliya Bet, 938284.

★ Import: Marseilles tiles, fireplace red, ceramics, Beit Hadekel, Tel Aviv Port. 985828, 445056.

★ Electric typewriter, Hermes 10, good condition. Sunday-Thursday. 282687, 284521.

★ Bargain, Bellers cooking and baking stove, 5 burners, as new. 053-38416.

★ Bargain, living room contents, refrigerator, television, bridal gown, 38-40, and oil paintings. 054-29410.

★ At Kfar Shmaryahu Junction, big garage sale of general household items, 17 Dov Hos, Herzliya Bet.

★ Living room suite, special sale, cash and carry method, up to 60% off, first come, first served. Sales on Shabbat from our warehouse, near Car City, Haifa-Tel Aviv road. Sharon Furniture Manufacturers, 930303.

★ American telephones, dial-in receiver, regular and wall models, coloured. Hadar, 2 Bialik, Ramat Gan.

★ Grill machine, 3 cu. metre refrigerator, large and small stainless steel table for restaurant, ice-cream refrigerator. 282658, 214004.

★ Cooking and baking oven, Amcor, gas and electricity, IL2,000. Tel: 052-33008.

★ Amcor13 + mixer + Japanese heating stove, excellent. 798228.

★ Sanyo electronic secretary + extras, hire-purchase. Phonetape Co., 03-252651.

★ General Electric large and special cooker' new in carton. 446252.

★ AEG Lavamat 800 washing machine as new; new Miele 510 dishwasher. 02-33866, Shabbat only.

★ Heater with chimney + fuel tank; bar stools on wheels, porcelain tiles, etc. 03-758977.

★ Fork-lift for sale. 03-271407, 03-831354.

★ For sale, complete kitchen furniture + dishwasher, almost new, also bedroom suite, all Italian-made. Lagaziel, 45 Bialik, Ramat Hasharon.

★ Bazaar, for women, men, *children. Today and tomorrow.* 65-12 Mendes, Kiryat Kranitzki. 03-745585.

★ Sanyo television, as new; garbage-disposal unit, in carton. 052-34982.

★ Cost-price, tomorrow 10.00-17.00, fashionable women's clothes, pictures, ornaments, etc. 134 Ben Yehuda, 1st floor.

★ Complete bedroom furniture, gas cooker-oven, chandeliers, etc. 455688.

★ Display counter, reception counter, scales, pickles troughs. 03-728753.

★ *For carpenters, drilling equipment, 35 head, automatic drills,* excellent condition. 821139.

★ For sale, house contents + Siamese cat. 421930, 983311, Dan.

Purchase—General

★ Moni buys everything: furniture, televisions, refrigerators, inheritances. 830607.

★ Shaul buys: inheritances, furniture, refrigerators. 241574, also evenings.

★ Gadi buys electric appliances, televisions, furniture, liquidations, valuables. Immediate, cash. 03-289698.

★ Amos buys everything!!! Inheritances, antiques, furniture, electric appliances. 823057. Evenings, 886673.

★ Yaacov buys!!! Furniture, refrigerators, televisions, inheritances. 832818. Home, 451761.

★ Set of drums and cymbals, good condition, for learner. 052-20516, Appelbaum.

Agriculture

★ Bargain!! Smallholding + 14 dunams avocado, 1 dunam flower hothouses. 063-78054.

★ Violet artichoke seedlings for sale. 03-903353, ask for Arye, Moshav Hagor.

★ For sale owing to liquidation of cowshed: new milking parlour complete with 6 milking stalls can be used for 2 + automatic cup detacher + automatic rinsing system. G.I.C. front shovel suitable also for Ford 5000. 7 tons cotton seeds 053-95353 Svuli Mordechai.

★ Liquidation of cowshed: *primiparous cows before calving.* 063-77468, 063-7832.

★ Lipshitz cart5 meter enclosed tipper, for garbage removal.

★ Smallholding for sale. For details contact Vaad Ben Shemen or phone 054-2408.

★ Established smallholding for sale in Moshav Ginaton 1 near Lod.

Air Conditioners

★ Mezeg, airconditioning service, repairing all types of airconditioners, *installing* renovated airconditioners, re-purchase possible. 58860.

★ Kemankor, bargain 1½ h.p., 2 h.p. airconditioner with heating, in carton. 63 Ibn Gvirol, Tel Aviv. 03-252988.

★ Sale, bargain, 6 Electra airconditioners, 2 hp. with heating, in original cartons. Tl. 254376.

Boats

★ Air gliders and sails at old prices! Save on the expected rise *in prices*, payments possible. Yamit Sachar, Tel Aviv Marina. 03-286764.

★ Misfenot Elyakim, Herzliya Bet Industrial Zone, 930831: Sironit (improved Mirsail) at winter prices!!! Immediate supply.

★ Renowned Sordley airgliders have arrived. Special sale this month. Tel. 290645, 774001

★ 10 metre sailing yacht, fully equipped for long-distance sailing, taxes paid. $48,000. 43514.

Books

★ Sale, bargain, Britannica1962, IL4500. Dangoor, 2 Mikve Israel, Tel Aviv. 615652.

Clothing

★ - English mink coat, bargain IL17,000, new. 03-452108.

Coins & Medals

★ *Sale, rare Israeli coin.* 48310, evenings.

Carpets

★ 2 small nice Persian carpets, bargain, and fur coat. 03-28966.

★ 13 metre carpet, South African, brown, wall-to-wall. 938463.

Clothing

★ English mink coat, bargain IL17,000, new. 03-452108.

Coins & Medals

★ Sale, rare Israeli coin. 483510, evenings.

Furniture

★ Antiques, sideboard, dresser + showcase, grandfather clock, table, chairs, armchair, all English antiques. 03-985823, 03-981458.

★ Beer and Marco buy office furniture, antiques, legacies. 825681.

★ Special offer at Yardena Furnishings! Genuine leather living-room, 24,900; velvet living room, 7,900; Ramat Gan, 34 Haroeh.

★ For sale/rent, cupboards, beds, sofas, refrigerators, etc. 720597.

★ For sale, huge dining table with 10 chairs, Macrouazl stove, bargains. 757549.

★ Sale of antique furniture, from 3.2.79. 56 Rehov Brenner, Raanana.

★ *Original* damask sofa and armchairs. 9 Hayovel, behind 20 Weizmann, Herzliya, Giladi.

★ Round dining table, seats 8, IL3,500. Tel.03-719165, mornings.

★ Victorian sofa and matching chair, clocks, tallboys, antique chairs, on display from today. 56 Rehov Kazan, Raanana. 425649.

★ Desk and chair—IL1,600; complete double youth bed—IL3,200; 3-door wall cupboard—IL4,950; double bed + mattresses—IL3,000; bookshelves, IL75 each. Shav Furniture, 26 Bograshov, in basement: 03-280493.

Heating Equipment

★ Gaash, sales and service, heaters with chimneys. 03-704490.

Musical Instruments

★ Ecko organ, Parfisa Transichord + original amplifier. Tel. 04-920674, only Shabbat.

★ Wilson home organ, one owner, 2 keyboards. Yalov. 760036.

★ Ibeng electric guitar, stratocastor, excellent condition + case. 231260.

★ New! Diamond 720 organs, latest improvements, beautiful exterior design (genuine wood finish), IL32,500 only, including VAT, easy terms; Halilit, the importer for Israel, the foremost manufacturer of musical instruments in Israel, Kikar Hasha'on, Yafo, 822917, at end of Tel Aviv highway.

هكذا من الاصل

THE JERUSALEM POST

CLASSIFIED ADVERTISEMENTS

In cooperation with Haluah Hakaful of YEDIOT AHARONOT and HAARETZ

הארץ ידיעות אחרונות הלוח הכפול

All classified advertisements for Friday submitted to Haluah Hakaful by the Wednesday evening preceding publication appear in this section

…Pianos and accordions, new and used. 103 Ibn Gvirol. Tel Aviv. 247331', opp. Shekem.

…We have received Paolo …oprani accordions and F.B.T. amplifier systems. Kiel Zemer. 03-220456, 04-664374, 057-34538, 053-…583.

…IL9,500 in cash and the balance …n interest free instalments when you buy a piano or organ. Melnick. 125 Dizengoff, Tel Aviv. …20303.

…Bargain, 2 tier electronic organ, Diamond, model 704, manufactured 1978 with automatic additions and bass pedals, like new. IL21,500. Call 03-…4788.

…Buy a drum set by the modular system, beginners IL5,280; advanced IL6,360 and full set from …7,545. Halilit, Kikar Hasha'on, …afo, at end of Tel Aviv highway. …2917.

…For sale, bargain, Zilgian …um plates, new + chair. 912889.

…Accordions, sale prices, 2,500 …ah, the rest in instalments. …usic Centre, 59 Bialik, Ramat …n. 739173.

…Gibson Marauder electric …itar, excellent condition, 10,000. 224776, 03-247811, Shabbat 03-…2814.

…New, bargain, Ekko, for singer + electric guitar + speakers. …1482.

…Baldwin, the number one piano … the U.S., Melnick, Pianos. …3303.

…Kawai, the best Japanese …ano, Melnick Pianos. 220303.

…Barratt-Robinson piano, …itish quality, Melnick Pianos, … Dizengoff.

…From IL7,500! Organ! The rest …nstalments, Elitone, manufacturer, importer, distributor of …sical instruments - pianos, …tars, 17 Olei-Zion, Yafo (38 …erot Yerushalayim, the fountain). 827481, open 08.30-19.00. …o Tuesday.

…Antique German piano, lovely, playing condition. 753852.

…New and used pianos, Herzog. Rehov Mazeh. 03-283153.

…IL1,800! Drum set in your …me! The rest in instalments. …tone, 17 Olei-Zion, Yafo (38 …erot Yerushalayim, the fountain). 827481, open 08.30-19.00, …o Tuesday.

…hoto Equipment

…Projector with sound, Boeher… …rman, new in packaging, possible with microphone, sophisticated, IL11,500. Tel. …727.

…Develop and print your own …ures, laboratory with dark …m and sophisticated equipment. Camera Obscura, Tel Aviv, Shlomo Hamelech. 284182.

…Canon 8 zoom electronic projector. 760012.

…Course for photography, developing and printing for amateurs. Camera Obscura, 58 …omo Hamelech, Tel Aviv. …162.

…Canon 530 projector, new with sound. 203268.

…For sale, automatic computer colour enlarging machine. …03-938463.

…efrigerators

…Friedman 13 automatic refrigerator, excellent condition …nsurance. 992063.

…Philco 11 refrigerator. 449195, …day after 14.00.

…Merkaz Hamekarerim! New … second-hand Amcors, fully …aranteed; rentals. 18 …lenow, 321884.

…Westinghouse 14 refrigerator, …h, almost new. 720597.

…We buy refrigerators!! High …es. Sales, repairs, exchange. …397 evenings: 880141, also …bbat.

…Mekor Hamekarerim! Sales, …chase, exchanges, repairs, …mercial and domestic. …gain: Amcor 5, 10, 11, 12, 14, …+ insurance. Colour spray. …r Levinger, 17 Sderot Har …, Tel Aviv, near Central Bus …ion. 329554.

…Mekarerim Tzafon! We buy …igerators at high prices. …59, daytime and evenings.

…-door commercial counter-top …igerator. 82 Rehov Petah …a, Netanya.

…ale, General Electric 24, very … doors, water, ice, excellent …ition. 479542.

…efrigerator, freezing and …ing, electric saw 2x2x90. Tel. …82.

…adiran 400 refrigerator, …e, formica, excellent condition. 445965.

…uying refrigerators!!! High …es!!! 524535, 297651, also …bbat.

…mcor 10, excellent condition … surance, IL5,000. 481014.

…mcor 11, semi-automatic, ex…nt condition. 03-730588, after…a.

…argain, refrigerator for …/institution, excellent. 03-…38, (not Shabbat).

…argain, display refrigerator, …ost new + freezer …gerator. 17 Sderot Har Zion, … Aviv, Shmuel, 08.00-11.00, …-18.00.

…ew General Electric 18, 19, …22,cu., incredible prices. …3, 905996.

…mcor 15, good condition, in…nce, 11,000. Tel. 03-929514.

…argain, brown 2 door …iran, as new. 880378, …ahar.

…argain, L-shaped display …igerator, stainless steel. …8, 361349.

…riedman 10, good condition. …, afternoons.

…riedman 8 refrigerator, good …ition, 4,500. Tel 810943.

…avers

…las, sales and repairs, full …antee. 20 Ha'aliya. 830191.

…ereo

…m Pal Ltd., No. 1 stereo …res in Israel. All stereo …ms on market at wholesale …s, 10 payments. Tel Aviv, 1st …, 2 Hamelitz (Bograshov cor… King George), 03-283049, 03-…2, open Saturday evenings; …, 2 Haneviim, 1st floor. 04-…8.

…uidation sale, stereo equip… Tel. 03-298719, also Shab…

…r sale, B&O, 901 turntable …L 144, bargain. 03-733280.

…rgain, Pioneer, Akai stereo, … new. 995175, 999961,

★ New! Plus guarantee, tuner amplifier + turntable + speakers + tape. 03-218617.

★ New! National Panasonic stereo, single unit, 15,000: 451956.

Television

★ Sanyo colour television, 19", new in package. Tel. 03-252732.

★ For sale, Nordmende colour, 18", IL34,500. 053-51695.

★ IL53,000, Schaub-Lorenz colour, 26", new from carton + guarantee, remote control. Yaacov. 916873, 905996.

★ Choice of excellent televisions, guarantee, from IL1,500. 78 Hankin, Holon. 856832.

★ You'll receive up to IL4,000 for your old television in exchange for a new one. Electron Sahar, 26 Bograshov. Tel Aviv. 281929.

★ Avi Laboratories. Television broken? Round-the-clock service. Ring and we'll get to you. Tel. 743737.

★ Bargain, B&O 26-inch colour TV with remote control, new in carton. 917038.

★ Exceptional bargain, 22-inch colour TV, IL20,000. 921178.

★ We buy TVs and electrical appliances!! 297631, 824335, also Shabbat.

★ Colour TV, large screen, remote control. 03-883427, 03-822366.

★ German-made colour TV, personal import. Yeta Schneider Ltd., Tel Aviv, 8 Adam Hacohen. 03-240342; Jerusalem, 40 King George. 02-243031.

★ Exclusive, Belgian-made Eurovision colour TV have arrived. Available, for limited period, at old price (lowest in Israel) direct to consumer from sole distributor. Ot Kol Laboratories, 70 Hei Beiyar, Tel Aviv. Tel. 03-454453. Modern servicing laboratory on premises.

★ Bargain, fantastic TV, first come first served. Tel. 03-202303, afternoons.

Typewriters

★ Hermes 10 English, electric, new + guarantee, IL20,000 or offer. 02-714658.

★ I.B.M. Executive English typewriter, IL 15,000, 09.00-15.00. 03-295541.

Washing Machines

★ Lavamat: A.E.G. washing machine, cellent condition, IL6500. Tel. 984051.

REAL ESTATE

Flats for Sale

★ Neve Avivim, 3, 4, 4½, luxurious, flexible dates, convenient payment terms. Shevah, 425136.

★ Neve Rassco, 5 room flat, 2 bathrooms, 120sq.m., long-term. 932819.

★ Golden Pages has a selection of flats for rent and sale, under Agents.

Tel Aviv—Yaffo

3 ROOMS & MORE

★ Ramat Aviv Gimmel, 3 rooms + dinette, front, lovely. 425751.

★ North, 3½ + double conveniences + heating + lift. Tel.236566.

★ Near Shavit cinema and park, 3½ large, 975,000. Tel.761741.

★ Ramot Zahala, beginning construction, 2-storey, 5 luxurious + roof + room. Max and Spector. 269841, 218012.

★ Ramat Aviv Gimel, 3 + improvements, 4th floor, 1,250,000. Tel.428748.

★ Yad Eliyahu, 3 large + furniture, 3rd floor, immediate vacancy. 271023.

★ Bargain! Derech Hatayasim, 3 rooms, like new + lift, immediate. 837349.

★ Afeka, 3 elegant + workroom + heating + lift + parking. 427707.

★ Neot Afeka, 4 rooms, 4-flat building, new. 446339, 221649, home 424366.

★ Ramat Aviv, 3 3½, superb location, mortgage possible. Shevah, 425136-7.

★ Neot Afeka, sales are terminating of 4 room flats, under construction, from 1,500,000. First come, first served. Shevah, 425136-7.

★ Ramat Aviv, 5, 6, under construction, high standard, completion in three years. Shevah, 425136-7.

★ Tochnit Lamed, a limited number of 4-5 room flats remain, complete luxury, immediate entry. 720002, 423557.

★ Ramat Aviv, Rehov Hauniversita, 3 + dinette, phone. 410690.

★ Must be sold, 3½ wonderful, near Habima, 1,350,000. Tel.239893.

★ Ramat Aviv, 3½ + extras, on pillars, superb. 413852.

★ For sale, Neve Avivim, 4½ rooms, 185sq.m., 1st floor, on pillars. Apply Isralom, 03-226224.

★ Kikar Malchei Israel, 4 rooms, 2nd floor front, central heating. 03-283858.

★ 4 rooms, central heating, 4th floor, Ramat Aviv. 416897.

★ 3 rooms, Rehov Bodenheimer, parking, heating 4-flat building. $100,000. Tel. 829880 work, 458969 home.

★ Quiet exclusive North Tel Aviv, 4 room luxury flat. Isco, 56161.

★ Neot Afeka, 3 rooms, addition possible, IL1,050,000. Tel.481318.

★ Yad Eliyahu, 3, Drerech Hahagana, dinette, lift, parking. Bargain for serious. 271081, 35234.

★ Weizmann, 3 + workroom, 3 large balconies. 458279.

★ Ramat Aviv, 3-5 rooms for sale-rent. Giora, 03-421245.

★ Bavli, 3 luxurious rooms, hall, cupboards, improvements. 452462.

★ Naveh Avivim, penthouse, lovely view, immediate. 413614.

★ Ramat Aviv, 3 + dinette, 4th floor, no lift, 980,000. Tel. 415489.

★ 3 + dinette, 5th floor, lift, cupboards, kitchen, opp. Ganei Hataarucha, facing Hayarkon park. 1,150,000. Tel. 481080.

2—2½ ROOMS

★ 2 luxurious rooms (possibility 3), 3½ floor, central. Tel. 297352, after 18.00.

★ Bavli 17, 2 room flat, 6th floor, apply Isralom. 03-236405.

★ 2½, North Tel Aviv, 3rd floor, IL940,000. Tel. 450266.

★ Yad Eliyahu, 2 large + dinette, 2 balconies, furnished + phone, construction possibility, IL650,000, bargain. 271081, 35234.

★ Must be sold! 2½, on pillars, Bnei Moshe. IL830,000. 621258, 250983.

★ North Tel Aviv, 2 + two balconies + hall, 3rd floor, 900,000. 444923.

★ Bavli, for sale, 2 rooms, new (no taxes), furnished, front, automatic lifts, parking. Friday and Shabbat at premises, 17-40 Bavli, or 053-32342.

★ 2½, Ramat Aviv Gimmel, as new. 1,100,000. 429019.

1—1½ ROOMS

★ Spacious one room flat, Hadar Yosef, north, immediate, bargain. 02-37493.

★ Hadar Yosef, 1½ rooms, facing public garden. Tel. 476330.

Holon—Bat Yam

3 ROOMS & MORE

★ Holon, 3 + dinette, vacany in 1½ years, 770,000. Tel. 03-843422.

★ Holon, Kiryat Sharett, 3, 4th floor, balconies. Tel. 247877, 803276.

★ Holon, Neot Yehudit, 5 + American kitchen, 803006, from 14.00.

★ Special bargain, Bat Yam, 3 rooms. 14 Hahalutzim, 865375, 871928.

★ Bat Yam, 3 + ½, large, with possibilities, 13-27 Bialik, vacancy May. 03-443734, afternoons.

★ Holon, 3 large + dinette, lovely, luxurious, quiet surroundings. 13-16 Herzl, near Pillbox, 878720.

★ Holon, 3½, front, 2nd floor, cupboards, bedroom. 851253.

★ Bat Yam, 4, corner, central, luxurious, bedroom, 1,350,000. 875816.

★ Holon, 4 rooms + double conveniences, parking, view, lift, vacancy July, 1,150,000. 131 Yosephtal, flat 51.

★ Ramat Hanassi, must be sold, bargain, surprising price, 4, 4th floor, no lift, dinette, work corner, improvements, IL850,000. 870829.

★ Holon, 3 + improvements, 96sq.m., 55 Sokolow, Abramow.

★ Holon, 3 rooms, 2nd floor, parking. 69 Rehov Krauza, Algarisi.

★ Holon, 3½ roomed beautiful flat, fitted cupboards. 893195.

★ Immediate in Bat Yam! 3 roomed flat. 69 Balfour, 876287.

★ Centre Holon, 3 luxurious, airconditioning, amenities. 854646.

★ Bat Yam, 3 large + television room, furnished. 12-2 Givati, Shertz, not Shabbat afternoons.

★ Holon, 4 most luxurious rooms, IL1,300,000. Rehov Habaal Shem-Tov. 845790.

★ Holon, 3 rooms + dinette, 3rd floor. 36 Anilewitz, Keinan.

★ Neot Rachel, 23 Eli Cohen, 2nd floor, 3 rooms. Tel.59954.

2—2½ ROOMS

★ 2 spacious, Bat Yam, Tanin, balcony, immediate occupancy. 227240.

★ Holon, 3, luxurious, front, on pillars, 11 Eilat. 842021, from noon.

★ Bat Yam, in beautiful district, 2½ rooms, 94sq.m., 2nd floor. 879665.

★ Immediate! 2½ on Danin, 2nd floor front, fitted bedroom, parking. 272181.

★ Bat Yam, 2, corner front, 2 Bar Ilan, flat 12.

★ For sale, 2½, 4th floor front, fitted cupboard, wallpaper. 889431.

★ For sale, Bat Yam, 2½ + dinette, balconies, American kitchen. 888636.

★ 2½ unusually large rooms, 32 Bar Ilan, Bat Yam, Watvika. 484708.

★ Bat Yam, Zamenhoff, 2 rooms, 1st floor on pillars, well maintained. 03-875754.

Dan Region

3 ROOMS & MORE

★ Ramat Gan, 3 room flat, modern, quiet. 1,200,000. 03-228621.

★ Ramat Gan, Anne Frank, 3½ room flat. Call Isralom. 03-226224.

★ 3½, nice, 3rd floor, Ramat Gan. 772750, not Shabbat.

★ Petah Tikva, 17 Hess, 3 + balconies and large hall, first floor, front, 800,000. 907426.

★ Petah Tikva, Rothschild, 3½, 2nd floor, immediate entry, 1,100,000. 908578, not Shabbat.

★ Petah Tikva, 3½ + dinette + 3 balconies, wonderful garden flat. 918165.

★ Petah Tikva, exclusive 4 room flat in luxury area. 926839, 908706.

★ 3 rooms in excellent condition in Givat Shmuel. 778106.

★ Bargain, 3 large, hall, 2nd floor, centre Bnei Brak. 786787.

★ Petah Tikva, Rehov Smiliansky, large flat, 120sq.m., 3¼ + ¼. IL1,300,000. 918663.

★ Petah Tikva, 3½, 3 exposures, 3 balconies. 929805.

★ Petah Tikva, Yoseftal, 4th floor, 3 + dinette, excellent condition. 906844.

★ Bargain, 4 rooms in Petah Tikvah, 1st floor on pillars. lovely. 919003.

★ Bargain, Ramat Gan, 3 large + additions. Must be sold. 797822.

★ 3 + American kitchen, wallpaper, garden. 8 Hatfutzot, Ramat Gan, Amidar, Sarussi.

★ Petah Tikva, 24-32 Yosephtal, 3, 4th floor. IL490,000. 905116.

★ 3 new on Bialik, Ramat Gan, immediate occupancy. 03-442781, 13.00.

★ Givatayim! 6 exclusive, inexpensive, heating, phone. Eretz, 03-220952.

★ 2 in Givatayim, 3½ rooms, exclusive area, IL1,475,000. Tel. 451719.

★ For rent in Neve Monosson, 3 room flat. Tel. 470264.

★ Kiryat Ono, good district, 4 room house, like new. 754119.

★ 3½ rooms + large dinette, immaculate. 32 Keren Kayemet, Petah Tikva. 916676.

★ Bargain, 3½, 120, Ramat Gan, all amenities, IL1,500,000. 793372.

★ Petah Tikva, 3 + study, closed balcony, 1st floor on pillars, near Neve Oz, cupboards and extras, IL1,100,000, available in one year. 03-924066.

★ Givatayim, 3 luxurious, 4th floor, lift, phone, all amenities. 202262, 729263.

2—2½ ROOMS

★ Bnei Brak, 2½, large kitchen, religious, 2nd floor, immediate. 12 Hashlosha, 913071-2.

★ Ramat Gan, 2½ + ½, spacious, high ground floor opposite villas. 03-744694.

★ Petah Tikva, 2½, 2nd floor, quiet, excellent area. 03-926145.

★ 2½, like 3, beautiful + furniture, central Ramat Gan, IL830,000. Tel.722325.

1—1½ ROOMS

★ Ramat Gan, 1½, well-planned, 3rd floor, 435,000. Tel.790487.

Hasharon

3 ROOMS & MORE

★ For sale in Raanana, 4 rooms, separate entrance, IL1,250,000. 03-937037, 052-91385.

★ Ramat Hasharon, 3, 3rd floor, luxurious, central, occupancy by arrangement. 482328.

★ 4 room flat in Ramat Hasharon, parking, phone, immediate occupancy, IL1,500,000. Tel. 864666.

★ Herzliya Hatzeira, Givat Hashoshana, 5 under construction, 3 tenant building, elevated, overlooking sea. Shevach, 987368.

★ Ramat Hasharon, 3½, advanced stages of construction, cottage estate, opposite park, roof available. Shevach, 484161.

★ Ramat Hasharon, 4 under construction, available within one year, superb location, fantastic layout, double conveniences. Shevach, 484161.

★ Ramat Hasharon, 3½, magnificent roof, numerous amenities, superb district. Shevach, 484161.

★ Under construction in Raanana, 7 + roof, 4 tenants, quiet. Shevach, 052-34803.

★ Herzliya, introductory prices, 4 under construction, double conveniences, first class layout, IL900,000. Shevach, 988133.

★ Ramat Hasharon, 3½, 3rd floor, quiet location, improvements, spacious. 482627.

★ Central Herzliya, 4 rooms, 2nd floor, with extras. 03-981452.

★ Raanana, sales have commenced of 4-5 room flats, luxury project. Dor Ami, 052-22439.

★ Herzliya, Bnei Binyamin, 3½, 120sq.m., parking, 2nd floor(top), vacant in one year, $75,000. Tel.03-983988.

★ Raanana, 4½ rooms, large walk-in cupboard, parking, front, 3rd floor. 052-34491.

★ Herzliya Pituah, 4 rooms, furnished, short term. Anglo-Saxon, 930261-2.

★ Netanya, end Jabotinsky, 4, new, front, 1,140,000. Anglo-Saxon, 053-28290.

★ Ramat Hasharon, 3 rooms, beautiful, walk-in cupboard. 03-481628, 03-255832.

★ Raanana, 18 Hagdud Haivri, 2nd floor, 3½, central heating, 3,-500. Tel.03-937650.

★ Ramat Hasharon, 3½, 5th floor, luxurious, gas, hot water, heating, lift, parking, kitchen, phone, extras. 1,500,000. Tel.483306.

★ For sale, flat, Kiryat Nordau, Netanya, 4 rooms, vacant within 18 months. 053-22807.

★ 3 + dinette, 42 Hehalutz, Ramat Hasharon. 03-484935, Boneh family.

★ Shai offers in Ramat Hasharon, 1)Very beautiful 4 room flat, 2nd floor, available by arrangement. 2) 2, 3, 4, 4½ room flats under construction. 9 flats in building + lift. 485604.

★ Herzliya Bet, 3 luxury, double conveniences + heating. 03-937988.

★ Herzliya, 3, large, exclusive neighbourhood. Shabbat, 479569, 32591 weekdays, Shimon.

★ Exclusive area, 4 rooms in finishing stages, second owner. 02-62985, evenings.

★ Kfar Saba, penthouse, central and quiet, 220sq.m., IL1,500,000, available within 2 months. 786914.

★ Centre Hod Hasharon, 3½ rooms, first floor, on pillars, well planned and spacious. 052-25048, 052-33839.

★ Raanana, under construction, 4, split level, 120sq.m., exclusive, 1,150,000. Shevah, 052-34803.

★ Kfar Saba, bargain, beautiful 3 rooms + dinette. 052-29432.

★ Raanana, roof flat, unusual, split level, 5 rooms, under construction. 052-31772.

★ Herzliya, enchanting 4 room roof flat, bargain, under construction. 052-31772.

★ Kfar Saba, penthouse, 4 rooms in most beautiful spot, under construction. Available in 6 months. Private parking. 052-26008.

★ Herzliya Hatzeira, under construction, 5 rooms, 3 tenants. In centre, 4 rooms, 2 flats on each floor + lift. Cottages, 1,800,000. Diron P. Lev, 14 Ben Gurion, 983835.

★ Centre Raanana, best positions, 3½,4, 5 room flats + roof. Dirot Dan, 052-22352.

Southern Reg.

3 ROOMS & MORE

★ Rehovot, 4 rooms, luxurious, beginning of construction, IL850,000 before VAT. M.D. Flats, 208 Herzl. 054-50134.

★ Rehovot, 3 large rooms near Institute. Tel. 054-57367.

★ Rishon Lezion, 4 rooms, double conveniences, walk-in closets. 052-27475.

★ Rishon Lezion, 3 + dinette, immaculate, 4th floor front. 242591, 992485.

★ 4 in Rishon Lezion, Kaplinski, parking, August occupancy, IL1,200,000. 999037.

★ Rishon Lezion, 3, fourth floor, immediate, 700,000; 3, bargain, central, 820,000. Idan 995745.

★ Rishon Lezion, Hirschfeld, 4 + dinette, front, 4th floor,lift. 993444.

★ Rishon Lezion, Abramovitz, 3 + dinette + large kitchen + parking. 998988.

★ Rehovot, 3 + ½, luxurious, central, 19B Nordau, Bauman.

★ Rehovot, 3 room flat + dinette, 2nd floor, 2-1 Shikun Milchen.

★ Rishon Lezion, 4 luxurious rooms, Shechunat Abramovitz, immediate vacancy, 991512.

★ Rishon Lezion, 3 + dinette + parking. 11B Ein-Hakoreh. 054-71252, Ginetski.

★ Rishon Lezion, 3 rooms + dinette 2 Fein, Hemo, except Shabbat.

2—2½ ROOMS

★ Rishon Lezion, 2½ + workroom, ground floor, central, bargain. 03-999068.

★ Rehovot, 2½, 80sq.m., 3rd floor, Eisenberg. Only afternoons: 054-55753, 04-226483.

VILLAS & HOUSES

★ For sale-rent, cottage in nicest area of Herzliya Pituach. 930185.

★ Herzliya Pituah, 3-bedroom cottage for rent, phone. 756347.

★ Nice villa for rent in Herzliya Pituah, 3600. 04-84591.

★ For sale, 6+1 room villa, split level, wonderful finish, garden, ornamental pool, tiled, lighted roof, central heating, separate shelter, several bathrooms, large kitchen, wall cupboards, etc. 44 Rehov Golomb, Herzliya. 03-295241, daytime.

★ Herzliya Pituah, exclusive villas in planning for sale. 938280.

★ Petah Tikva, 2 on 1½ dunam, garden. 901558, afternoons.

★ Herzliya, exclusive 6½-room cottage for sale. 982232, 14.30-16.30.

★ Herzliya Hatzeira, cottages under construction and second hand. Anglo-Saxon. 987258-9.

★ Keret offers for sale, three level cottages in Raanana. Contact Tel. 257455, from 08.30-17.00. Office, 30 Ibn Gvirol, Tel Aviv.

★ Gad Company offers 2 room cottages in Ramat Ilan, including separate living unit. Gad, 173 Rehov Dizengoff, Tel Aviv. Tel. 240123.

★ Bargain, villa in Caesarea on one dunam, in finishing stages; 5 bedrooms, 75sq.m. living room + dining room. Tel. 723828, between 11.00-13.00; 17.00-19.00.

★ Herzliya Pituah, magnificent villas under construction, planned in special style, 240sq.m., built on 550sq.m. land, and 280sq.m. built on 750sq.m. land. Shevah, 987368.

★ Herzliya, 2 family, 5 rooms, shelter, storeroom, 1,450,000. 984746.

★ Required in Tel Aviv, old house, 10-20 rooms + courtyard, for purchase or rental. Tel. 449335.

★ Bargain, Rishon Lezion, Shikun Hamizrach, 4 large rooms. 926712.

★ For sale, no agents, cottage in Herzliya Pituah, 6 rooms, 3 levels enlargement possible, central heating and cooling. $260,000. 03-930906.

★ Agber Electronics, for private homes. Installation of central antennas (for colour) and intercoms, professional service. 747523.

★ Raanana, Herzliya, special villas and cottages, from $150,000 to $180,000. 728823, between 17.00-19.00. 938849.

★ Ramat Poleg, for sale, immediate availability, luxury 4 room cottage, view on Shabbat. 69 Haveradim, Geffen or 053-39372, office.

★ For sale, Kiryat Matalon, near Petah Tikva, new cottage, 33 Rehov Einstein.

★ Bargain, Netanya, 800sq.m., near sea, building authorized, IL800,000. Sela, 053-23133.

★ For sale, two-family cottage, 4 rooms, $140,000. 62 Harechasim, Ramat Gan. 741180.

★ Herzliya, two family, ¾ dunam, central location, Neve Amal. 03-981278, Shabbat.

★ Rehovot, Havatzelet, house, dunam of land, 2,700,000. 054-55123, evenings.

★ Gedera, new and special penthouse, 5 rooms, double conveniences. Tel. 055-92833, evenings and Shabbat.

★ Raanana, corner cottage, 5 rooms, 150sq.m. 052-91179.

★ For rent, superluxurious villa, Herzliya, 7 rooms. 228224.

★ Ramat Gan, 2 family, Shikun Havatikim, 6, $225,000. 705272.

★ Raanana, being built, beautiful cottage, 4 levels, solid neighbourhood. Shevach, 052-34803.

★ Herzliya, and Herzliya Hatzeira, range of 2-family cottages, basements, tiled roofs possible, walk-in cupboards and studies, from 1,850,000-3,100,000. Loans and mortgages possible to 300,000. Star, 28 Ahad Haam, Herzliya. 981085, 09.00-13.00, 16.30-19.00.

★ Sale, 24 dunam farm unit, near Netanya. 053-28980, 03-448425.

★ Tel Ganim, Ramat Gan, villa, half dunam, private land. 748339.

★ For sale in Afeka, a two-storey villa, 5½ rooms, final price IL5 million. Only serious buyers call 03-412977.

★ Givatayim Hamivtar, for rent, long term, villa + phone + heating. 03-790993.

★ Sale, 5 room cottage + shelter, Rehov Hamarganit, Shikun Vatikim, Ramat Gan; being built. 735776.

★ Herzliya Hatzeira, beginning construction in loveliest area, 2-family cottage, 500sq.m., 6 rooms + basement + usable roof + small room. $170,000- . Dirot Beit David, 58 Sokolow. Tel.987988, 986689.

★ Kiron, two-family cottage, 5 rooms, bargain, immediate. 03-477585.

★ Herzliya, 3 + ½ dunam, 1,650,000. 113 Katznelson, not Shabbat.

★ Villa for rent, Neve Monoson, 3 rooms, Savyon Realty. 751540.

★ Herzliya Pituah, sale of luxury villa under construction. 932423, 938152.

★ Herzliya Bet, border Kfar Shmaryahu. Mediterranean project, high, quiet, rustic cottage, 250sq.m., built on 400sq.m. plot. 3,600,000. Tel.472544.

★ Herzliya Pituah. Luxury cottage. ½ dunam, overlooking sea. Max and Spector. 269841, 218012.

★ Savyon, sale, 7 room villa. American standard, tennis court, swimming pool. Including 3 dunams. $500,000. Anglo-Saxon. 757281.

CONTRACTORS

★ Givat Habroshim, near Bar-Ilan University, 4 rooms. Yitzhaki, 454207.

★ Ramat Hasharon, Neve Dalit, is building luxury flats, 4 rooms with all amenities. Apply Aviv Company, 112 Hayarkon, Tel Aviv, 298733.

★ Yehud, spacious flats, multi-storey building, 3-4 rooms + penthouse. Mortgage up to 150,000. Details: Megurei Israel Building Contractors Ltd., 3 Marvad Haksamim, Yehud, 750160.

★ Freiman Builders Ltd. builds flats in Herzliya, 3½-4. Tel.985385, 62 Sokolow, Herzliya.

★ Netanel and Sons, Building Contractors, building on Rehov Tikva corner 56 Ezra, Rehovot, luxury flats, 3-4 rooms, upper cottage flats 5-6 rooms, complete luxury, Entry not later than April 1980. Details at office: 56 Rehov Ezra, Rehovot.03-30473, evenings.

★ Herzliya, 4, 5 room flats, roof. 738521, Rapaport.

★ Keret offers for sale 5 room flats, Neot Keret, Herzliya. Rehov Yehuda Halevy. 257455, 08.30-17.00. Office: 30 Rehov Ibn Gvirol, Tel Aviv.

★ Herzliya, Herzliya Hatzeira, luxury flats, 4,5. Also roof flats, cottage flats, penthouses. Mortgage and loans available up to 300,000. Star, 28 Ahad Haam, Herzliya, 981085, 16.30-19.00.

★ Sale, Holon, Neot Yehudith, 3½, 4, 4½-room flats. Contact Finklestein Brothers, 44 Rehov Sokolov. 891064 between 08.00-12.00, 17.00-19.00.

★ Kfar Saba, sale of stage A flats, 4 rooms, luxury project of S.A.P. Co. Ltd., Star Building, solar system, excellent finish, complete area development. Sales office: Maoz Hasharon Development Company Ltd. 18 Agron, Kfar Saba. Tel. 052-26008.

★ G.B. Ltd. builds luxury flats in Raanana, 3½, 4, 5. 052-28923.

Flats — Exchange

★ Sale, 36sq.m. shop, centre Holon. Tel. 03-997982.

★ Bat Yam, centre Balfour, 100sq.m. shop + conveniences, parking. 261675.

★ Shop with good reputation, centre Dizengoff, keymoney. 762821, after 15.00.

★ Bargain, minimarket for sale, centre Yad Eliahu + new equipment. 39645.

★ Ramat Gan, shop for monthly rent, 24sq.m., any purpose. 743280, 776267.

★ Rehov Hakishon, Tel Aviv, immediate transfer, keymoney, 2 adjoining shops, 60sq.m. and 30sq.m. gallery + phone. 803093, 08.00-14.00. Evenings 412976.

★ Shikun Dan, 70sq.m., built to pharmacy or supermarket standards, 210sq.m. + 320sq.m. basement. Other shops, 50sq.m. + basement in all shops. Gallery possible. Large mortgages possible. Star, 28 Ahad Haam, Herzliya. 981085, 09.00-13.00, 16.30-19.00.

Flats—Keymoney

★ 3 rooms, 56 Yarkon, Tel Aviv, 165,000. 825258, work hours.

★ For ready-to-wear, keymoney, 3 large, 2nd floor. 823551, not Shabbat.

★ 2 + hall, lovely, North Tel Aviv. Shabbat 04-226840, from Sunday 03-228945.

Flats — Rental

★ Bat Yam, 2½ + dinette, phone, lift, parking, 10th floor. 258605.

★ Kfar Saba, 3 + dinette, central heating, 3 balconies, lift, phone, for immediate rental, 6 months in advance. 052-32222.

★ Rishon Lezion, central, 5 rooms, new, 2 entrances. 998871, 942859, 787843.

★ Bavli, monthly rental, 6 rooms + roof, long term, $600. 282078, 283096.

★ Anglo-Saxon, Savyon, Kiryat Ono, offers: 3-4 room flats with phone for rent, immediate occupancy. 757281.

★ Petah Tikva, 3 room flat, 1st floor, on pillars, with lift and intercom. 03-915586.

★ Shikun Tzameret, 4 room flat, unfurnished, double conveniences, heating, lift, parking, 1,100 Marks. 447178, 742962, not Shabbat.

★ Rishon Lezion, Abramowitz, immediate, 3, unfurnished, front, phone, heating, central gas, lift, parking, 2,500, year in advance. 946450.

★ Ramat Gan, 4 large and beautiful; Herzlia, 4, new, luxurious. 777131.

★ Givatayim, 74 Shenkin, 3 room flat, no children. 054-73785.

★ Flat, 3½, 2nd floor, central Bat Yam, 3,500 monthly. 808937.

★ Central Holon, two-storey, 3 + hall, phone. 02-225205, not Shabbat.

★ Rishon Lezion, 3, 39 Hagdud Haivri, entrance Bet. Zechut Family.

★ Luxury cottage, 4 rooms, phone, airconditioner. Kiron. 746916.

★ Petah Tikva, ground floor, 2½, phone, gas, possibly for doctor. 03-923646.

★ Ramat Gan, 3½, partially furnished, phone, $250. 03-880388.

★ 3, unfurnished, phone, 78 Ahad Haam, 3rd floor. 03-298803.

★ Bat Yam, beautiful flats, 4 rooms, 3 exposures. Apply Isralom. 03-236405.

★ Ramat Aviv, 4 room flats. Apply Isralom. 03-236405.

★ 3 room flat, Kiryat Nordau, Netanya. 03-238005, 03-229792, work; 03-445288 home.

★ To let, 44 Rehov Heh Beiyar, Tel Aviv, north, 4 rooms, heating, lift, phone and double conveniences; and 3 rooms, heating, lift, phone. For period of one year only, with option to purchase. Apply Tel. 723828, 11.00-13.00, 17.00-19.00.

★ Ganei Zahala, 4 rooms, phone, fitted cupboard. 454207, 930574.

★ 4 room flat, new, unfurnished, 150 Bialik, 1st floor, $250. 728823, 17.00-19.00.

★ Bat Yam, 2½, 2nd floor, Rehov Danin. Tel. 30148, 35914.

★ Ramat Aviv, immediate, 3 + dinette, phone, IL4,000. Tel.421930.

★ Naveh Avivim, 4 new, double conveniences, heating, lift. 414964.

★ Petah Tikva, 4 magnificent + roof for extended period, 4,000. Tel. 902180.

★ Seeking partner(m,f) for large flat in Ramle. 054-23575.

★ 3 rooms, 2nd floor, for office, 11 Bograshov (Ben Yehuda). 450469.

★ Yad Eliyahu, 3 + dinette, 1st floor, empty, IL3,000. Tel. 925786.

★ Sderot Ben Gurion, Tel Aviv, 2½ room flat + lift for monthly rental. Tel. 237518.

Flats — Wanted

★ Interested in 2 rooms, phone, Ramat Gan, Givatayim. Tel. 203158.

★ Isralom seeks flats in Tel Aviv and Jerusalem for clients in Israel and abroad. 03-226224, 02-222597.

★ Centre or North Tel Aviv, house or 2 flats on first floor wanted, monthly rent/long term, guarantees will be given. Direct offers to Marom, 44 Kosovsky.

★ 3,4 room flat wanted for office in Court area. 03-410404, not Shabbat.

★ Flat for purchase wanted on Zeitlin, Manet, Dubnov (Kiryat Meir). 03-217429.

★ Interested in purchasing 3, 3½ room flat in Herzliya, Ramat Hasharon immediately. 474120.

Furnished Flats

★ Kiron, cottage, furnished, 4 rooms, IL7,000. 735208.

★ North Tel Aviv, 3, luxurious, furnished, for couple, $450, 3, 4, unfurnished. 03-446467.

★ Partner (sleeping) for engineer in mini-villa, near Geha, IL700 + help. 791520.

★ For tourists, 3½, North Tel Aviv, luxurious, airconditioned and completely furnished. 03-246541.

★ 5 rooms, Herzliya Pituah. Apply Tamar, Tel. 03-455042.

★ Givatayim, for young couple, 3, furnished, phone, 3500 monthly. 841288.

★ Yehud, 4 room house, phone, garden, long term, immediate occupancy. Anglo-Saxon, 757281.

★ 3, phone, airconditioner, advance payment; index linked. 03-31198, 03-201702, 03-37678.

★ New penthouse, 4, split level, roof, parking, phone, $375. 03-229145, 03-294483.

★ Herzliya, central position, 3½, top floor. 03-934563.

★ Givatayim, 4 + phone, heating. 791932, weekdays after 14.00.

★ Tel Aviv, 3, phone, airconditioner, near Gordon. 054-53963.

★ 2½, near Vaad Hapoel, furnished + phone, 4th floor, IL4,500. 248651.

★ North, 1½, ground floor, year in advance. 283576, between 13.00-17.00.

★ Kikar Hamedina, for tourists, luxury flat, 6 fully furnished rooms, all appliances, 2 phones, domestic help, for 1 month. 03-217949.

★ Required flatmate for 3 room flat + phone, centre Ramat Gan. 719238.

★ North Tel Aviv, 2½ furnished rooms + phone, airconditioner. 243928, not Shabbat.

★ Neve Avivim, luxurious 5 rooms, immediate occupancy. 413610.

★ Givatayim, 3, furnished + phone, for 10 months, $250. 721410.

Furnished Rooms

★ Housing for girl with references in house of elderly. 240981, between 13.00-17.00.

★ Luxury room in centre, separate entrance, tourists only. 03-230218.

★ Furnished room + kitchen use for student or students, Ramat Yitzhak. 761569.

Halls

★ Mation Industrial Area, new building, 1400sq.m. on floor, can be divided to 600sq.m. Entry within 2 months. Anglo-Saxon, 03-286181-5.

★ Halls, workshops, shops, monthly rent, keymoney, sale. Leam, 8 Mikve Yisrael, Tel Aviv. 612725.

★ Bnei Brak, monthly rent, 320sq.m. + lift + power + large gallery. 02-525168, not Shabbat.

★ Hall for rent, Rehov Hashomer, Bnei Brak. 787860, not Shabbat.

Industrial Premises

★ Ashdod, hall for rent, 140sq.m. + power + phone. Coral, 288943, 292616.

★ For sale/rent, Givat Herzl, 1800sq.m. Coral, 292616, 288943.

★ For sale-rent, Kiryat Hamlaha, 150sq.m. 2nd floor, power, phone. Coral, 288943, 292616.

★ Rehov Giborei Israel corner Nahlat Izhak, independent structure for rent. 4-840sq.m. storeys, cellar, parking; entrance around June 1980. Coral 288943, 292616.

★ Givat Herzl, Bnei Brak, halls for rent. Coral, 288943, 292616.

★ For rent, 2 storey independent structure, power, 330x2, old Industrial Zone, Lod. Coral, 288943, 292616.

★ Industrial structure for rent in Yehud Industrial Zone, 500sq.m., phone, water, power, ground floor, parking, easy access. 03-750349.

★ Industrial and workshop building, purchasing and-or renting terms: 1)New Industrial Zone, Or Yehuda-different sized halls. 2) Rehov Tushiya, Tel Aviv, luxury building for light industry, shops + galleries, basements. Aviv Company. 298733, 112 Hayarkon, Tel Aviv.

★ For sale, Or Yehuda Industrial Zone, 220sq.m., + roof, yard. 716836.

★ Industrial hall + power, 350sq.m., Rishon Lezion, immediate entry. Kottner-Shlomovitz, 991819, evenings 990145.

★ Rishon Lezion, on main road, industrial hall for sale, choice of sizes. Kottner-Shlomovitz, 991819, evenings 990145.

★ For rent, halls in Jabotinsky, Bnei Brak, for industry, offices, showroom. 790301, 703939.

★ For sale, industrial building, Rishon Lezion, every purpose. 942972, 847795.

Offices

★ To let, Kikar Atarim, 6 rooms for offices, 3 phones. Anglo-Saxon. 03-286181-5.

★ 3 rooms, 100sq.m., ground floor, for office + phone, possibility to enlarge. Near Habima, IL1,200,000. Contact 429616 home; 258267 office.

★ Tiran Ltd., office furniture from manufacturer to customer. 4 Aliyat Hanoar, Nahlat Yitzhak, Tel Aviv. 254023.

★ Bat Yam, luxurious office, 4 rooms, ground floor, phone + conveniences + air-conditioner. 261675, 887606.

★ Monthly rental up to 1300sq.m. intercommunicating rooms in Givatayim-Tel Aviv + phones. Bereshit. 750130.

★ For sale, Rishon Lezion, complete floor of offices, 300sq.m. Tel. 994288, not Shabbat.

Plots

★ Sale, Herzliya, plot near building. 938666.

★ Contractor interested in approved building plots, up to 300 dunam, throughout country. P.O.B. 5146, Ashdod.

★ Plot for sale, Gedera, good location. Tel. 054-54029.

★ Netanya, exclusive villa area, plot for building, IL450,000. Sachar Nehassim, 122 Allenby, Tel Aviv.

★ Private plot, Beersheva area, IL33,000. Tel. 03-459746. Michiol, 34 Rehov Miriam Hahashmonait, Tel Aviv.

★ Herzliya, Neve Amal, 350sq.m. building plot for cottage. 052-23669.

★ Interested in buying plots, Bat Yam, Holon, for investment, building. Zilberman, 868995.

★ Ramat Gan, 1 dunam for building or investment. Tel. 03-749123.

★ Raanana, ½ dunam for private cottage, vacant in 1 year. 052-33008.

★ Interested in buying agricultural or building plot, Tel Aviv area. 03-52529.

★ Cash and/or building percentage for plots, Ramat Gan, Bnei Brak, Givatayim, Shikun Dan. 765842.

★ For investor, medium range, 40 dunams in resort area, Carmel. P.O.B. 6106, Haifa.

★ 1-10 dunam plots required, Kfar Ganim, Kiryat Ono, Tel Hashomer. 03-413145.

★ Caesarea, plots for cottages, no building obligation. Inter-Israel. 294141-3.

★ Hod Hasharon (border Kfar Saba), registration continuing for group being formed for Lev Hasharon project. Parcelled and near buildings (now agricultural). Algavish. 03-291148.

★ Industrial plots wanted. Coral. 288943, 292616.

★ 4½ dunam for building, central location, Gan Yavneh. 04-528722.

★ Dunam for 2 villas-cottages, Ganei Tikvah, near Kiron. 755456.

★ Plot, 500sq.m., agricultural, 195,000, facing main road near Bar-Ilan University, road to Kiron, installments possible, Dirot Beit David, 58 Sokolov, Herzliya. 986689.

★ Kfar Saba, for sale, industrial plot with building + roofing. 052-32813.

★ Save 200,000 when you build your house by yourself, with help of engineer. 981491.

★ Bargain, for sale, plot in Arad. Home 03-725179, work 03-825558.

★ West Ramat Hasharon, 450sq.m., for building. Shai. 485604.

★ Shefayim, from serious owner, 500 dunams, agricultural, IL60,000 per dunam. Anglo-Saxon. 757281.

Shops

★ For monthly rental due to dissolution of partnership, sports shop in centre Tel Aviv + stock, goodwill. 830838. Evenings, 459307.

★ Shop for rent, central position in Netanya, 30sq.m., 25sq.m. gallery, 75sq.m. warehouse. 03-937157.

★ For keymoney, 2 shops + gallery, Tel Aviv area. 823858, at work.

★ Shop for rent in centre Holon, 86 Sokolow, Adat Fashions.

★ Hamefursamim, for rent in Ramat Eshkol, IL12,000; for sale, IL1,500,000. Tel. 02-810849.

★ 180sq.m. shop for sale, Rehov Carlebach, Sudamerica. 624470.

★ For keymoney on Rehov Shenkin, 15sq.m. + gallery. Coral, 288943, 292616.

★ Shop for sale, 121 Rehov Rothschild, Rishon Lezion. Tel. 991628.

Warehouses

★ Storeroom, near Carmel. Shoshana, 03-51712, all day.Shabbat.

Workshops

★ For rent, workshop, front, 3 closed rooms, on Levanda. 803404.

VEHICLES

Bicycles & Motorbikes

★ Vespa 150, 1961 model + test. Tel. 984922.

★ Raleigh 1974, as new. 917174, 917175, work. 992015, home.

★ Vespa 50, 1971, excellent, general overhaul. 03-997591 working hours.

★ Second hand motor scooters bought, also after collision. 703937, not Shabbat.

★ Bargain! Honda 50, black, 72, excellent condition. 880238.

★ Vespa 64 + sidecar, excellent mechanically, 10 month test. 851015.

★ New! Motor scooter riding suit from overseas. 6 Shatz, Tel Aviv, 227869, Shabbat 10.00-17.00.

★ For sale, Yamaha 5 cross, 77, 11,000km. 230803.

Cars—Services

★ Hasorkim Vehicle Services Ltd., national headquarters. 03-457171.

Cars for sale

★ Financing for purchase of new and used commercial vehicles, by hire purchase system, year of manufacture 1976 and on. Please apply to Rent-Lease, 241824, and evenings 990296, to Yigal.

★ Wagoneer station, 1964, excellent, test, 43,000. 063-65560, 063-65595.

★ Bargain, Chevrolet Caprice Classic, late 1974, 80,000km, fully automatic, all extras. 063-56969, Monday-Friday, at work.

★ New, used parts have arrived for European cars. 04-725035, 04-721377.

★ Landrover Jeep 56, short-base, superb condition, for serious. 235335.

★ Reconditioned engines of various types for sale. Samuk. Tel. 948173.

★ Car fair at Car City: Sundays, Tuesdays, Thursdays.

★ Open short jeep, 57 model, after overhaul. 054-55314.

★ Autobianchi, 76 + radio, excellent condition. 03-773951, not Shabbat.

★ Why buy an old car for IL140,000 when you can buy a new Autobianchi for IL153,700 not including VAT.

ALFA ROMEO

★ Berlina 1750, 72, overhaul, test, stereo, 135,000. 450512.

★ Giulia 1300, lovely, radio, alarm, 95,000km. 054-57593.

★ Alfa-Sud, 1974, 63,000km., year test, IL125,000. 485415.

★ Alfa Giulia, 1300, super, 1973, excellent condition. 03-449852.

★ Giulia 1600, 1973, 79,000, radio, good condition. 296268, 413553.

AUDI/N.S.U.

★ Audi 100, second owner, 1970, many extras. 052-35315.

★ Audi 80, 1973, 59,000km, excellent condition. 746408.

★ Bargain, Audi 12, 1965, D.K.W. Tel. 48435.

★ Prinz 4, 70, excellent condition, test, Kfar Aviv. 055-31499.

★ Audi station, 1971, IL100,000, one owner. 473558.

★ Audi 75 L, 1972 + radio, good condition, IL98,000, 60 Blum, Holon, Badash.

★ Prinz 1000, 1967, 1972 engine, test. Tel. 996911.

★ N.S.U. 1000, excellent, second owner + radio + test. 287077.

★ Audi 80-S 1973, IL145,000. 03-995836, Shabbat from 10.00.

★ Prinz 1000, 65 model, year test, after overhaul, IL40,000. Tel. 053-95160, evenings.

★ Prinz 68, 4 doors, excellent, body work, spray, radial tyres. 03-875947.

★ 100LS automatic, late 72, airconditioner + extras, excellent condition. 052-24665.

★ Prinz 4, 1970 model, excellent condition. Tel.03-903508.

★ 100LS, one owner, 83,000km., excellent condition. 253829 work, 419754 home.

★ Prinz 1000, 1969, 29,000km., after overhaul. 03-264617.

★ Audi 100, 1975, automatic, power steering, airconditioner. 057-72134. Saturday night, 057-78204.

★ Audi 80, 1973, exceptionally well kept. 240342, 981538 evenings.

AUSTIN

★ Passport to passport, Austin Allegro 1300 Super, 1974, excellent condition. 719762.

B.M.W.

★ 318, automatic, 76, 32,000km., extras, like new. 052-25554.

★ B.M.W. 1602, 1975, excellent condition. Tel. 794984, 873668.

★ B.M.W. 2000, model 70, one owner, new engine, year test. Tel. 835968 at work, 411828 evenings.

★ B.M.W. Diplomat 318 (November) 1979, 8,000km., white, gears, $6,900. From Monday, 257292-3, 450930 evenings.

★ B.M.W. 1502, as new, 1976, + test for year, 44,000km. 227602.

★ 1802, 1975, automatic, one owner, excellent condition. 253829, work; 418963, home.

★ 2000 automatic, 70, superbly looked after, test. 838357, 859795.

★ B.M.W. 1800 automatic, 1969 + extras, rare. Tel. 03-994493.

CITROEN

★ Ami 8, 1972, excellent condition, test, radio. 055-23075.

★ G.S., 1971, 1972 model, wonderful condition. Tel. 847731.

★ G.S. station, semi-automatic, 1973, beautiful. 02-812546 and office, 02-35633.

★ Bargain, Citroen car, 23D.S. Pallas, 1973, 60,000km., airconditioner, leather upholstery. Tel. 285282, 05.30-16.00, to Yaacov.

CONTESSA

★ Fast decision, 1300, 1966, excellent condition, final price 38,000. Tel.054-28627.

★ Bargain, Contessa 1300-4, 1966, after repairs. 858175.

★ Contessa, 1300, 4 door, year's test. IL40,000. 03-857634.

★ First come, first served, 1300,-67, year's test. 872662.

DAUPHIN

★ For sale, Dauphin, 1958 + spare parts. Tel. 054-32767.

FIAT

★ Fiat 124 special, 74, 60,000km. IL160,000. 055-41390 evenings.

★ Fiat 128, 72, Tel. home 946979, work 291131.

★ 132 special, 1800, automatic, 73, one owner. 03-983186.

★ Fiat 127, 76, one owner, like new. 28,500km. 806610.

★ Fiat 124, sport 72, IL130,000. 994553, 830920.

★ Fiat 132, 1800, automatic, 1975, airconditioner, 50,000. 853952.

★ Fiat 850, 67, like new. Work 063-31006, home 063-26097.

★ Fiat 500, 63, Bianchina, overhaul. 862862, evenings and Shabbat.

★ Fiat 124, 75, one owner, 110,000km. 063-99540, not Shabbat.

★ 128, 73, second owner, 62,000km. IL135,000. 481672, 992283.

★ Fiat 850, 68 + test, excellent mechanical condition. 866225.

★ Fiat 124, 72, excellent, metallic colour, IL145,000. 763343.

★ Fiat 600, 69 + overhaul, excellent, woman's car. 996923.

★ Fiat 127, 74, one owner, 56,000km., at work 264111-229; home 997753.

★ Fiat 127 late 74, 25,000km. IL138,000. 055-42629.

★ 127, 72, one owner, full overhaul, excellent mechanically. 726512.

★ Fiat 127, safety accessories, rights, immediately available. 055-33258.

★ Due to departure, Fiat 127, 1975, 67,000 + accessories. 918989.

★ Fiat 124 Special, automatic, 1973, IL165,000. 59772 office, 719547 evenings.

★ Allen, car inspection laboratory before buying. Holon Industrial Zone. 03-802684.

THE JERUSALEM POST CLASSIFIED ADVERTISEMENTS

In cooperation with Haluah Hakaful of YEDIOT AHARONOT and HAARETZ

הארץ ידיעות אחרונות הלוח הכפול

All classified advertisements for Friday submitted to Haluah Hakaful by the Wednesday evening preceding publication appear in this section

★ Fiat 128, 1976, Kopel Self Drive Ltd. 252 Hayarkon, Tel Aviv.

★ Fiat 127, excellent condition, 1975. Tel. 263981, 881532 evenings.

★ 1979 Fiat, monthly payments, no cash, with Mega-Ron savings plan. 03-210181, 09.00-17.00, except Friday.

★ 132 regular, 1974, 70,000km., well kept, like new. 03-477274.

★ Fiat 125, 1968, excellent condition, year test. 478047 home, 470360 work, Yehuda.

★ Fiat 132, 1973, excellent condition. 053-945428.

★ 124 Special automatic, 1972, well-kept, like new, 73,000km. 228166 office, 756159 home.

★ At Ram-Parts get cheap spare parts, 26 Yitzhak Sadeh. 03-36051.

★ Fiat 600, 1968, IL55,000. Tel.415215, 12.00-17.00.

★ Fiat 128, 1100, wonderful, May 1978, for serious. 03-995286.

★ 124 Primula, 1969(105,000), mechanically excellent, radio. IL65,000. Tel.03-254219.

★ For sale, Fiat 124 Special, 1974, good condition. 896337.

★ Fiat 127, 1977, 18,000km., excellent condition. 03-764172.

★ Fiat 8650, 1968, IL65,000. Tel.719033.

FORD

★ Cortina XL 1976, automatic, one owner. 794984, 873668.

★ Escort, 1975, 4-dr. 55,000km., one owner, as new. IL160,000. 478844, evenings.

★ Escort 73, 1100, 2-dr. 76,800, second owner. 832421.

★ Allen Laboratories, car checks prior to purchase. Industrial Zone Holon. 03-802684.

★ Cortina, 74, automatic, one owner, excellent condition. 742823.

★ Escort 1300, 1973, 4-dr., excellent. 260691, 752578.

★ Ford Escort 1974, English production, automatic, 1300, 4-dr. 053-28193; work, 053-92038.

★ Capri GT sport, 1600, foreign, 1976, 33,000km. IL280,000. 68 Herzl, Petah Tikva (Ben Yehuda).

★ Escort 1974, 4-dr. 88,000km., one owner, excellent condition. 03-800533.

★ *Bargain, Cortina Super de Luxe 65*, 78 engine. 03- 260638.

★ Cortina, 69, 106,000km., radio, second hand. 763613.

★ Escort, 1100, 2-dr. 1964, excellent. 74,000. 997540, 746129.

★ For sale, Escort 1100, 4-dr. 1973, 81,000km. radio, 743684, Shabbat only.

★ Escort, 1972, 84,000km., new and well maintained, excellent. 740251.

★ *Ford Cortina station, 1976*, 30,000km. 053-27402 work. 053-38241 home.

★ Sale Ford Escort 1100, 2-dr., 1972, 90,000km., excellent condition, IL23,000. 612679, not Shabbat.

★ Cortina automatic 1970, lovely, excellent condition, radio + alarm. 063-79666.

★ Cortina 1971 automatic, good condition, IL130,000. Tel. 054-58603.

★ Cortina 1975 automatic, excellent condition. Tel. 843857, after 12.00.

★ Escort 1977, 1100, 20,000, one owner, as new. 03-847997, 052-20335.

★ Taunus 15, 1968, 160,000km., not Shabbat. 736781.

★ Capri 1970, excellent, 95,000km., one owner. 449589.

★ Escort 1100-2, 1969, lovely, radio + test. 052-24898.

★ Cortina X.L. automatic, 1974, former rental. Tel. 885806.

★ Capri X.L. 1971, charming, regular + extras, IL135,000. 257554.

★ Escort 1100,2-dr., 1969, third, excellent. 115,000km. 419177.

★ Escort 1100,4-dr. 1971, immediate!!! Excellent condition. 36524.

★ Taunus automatic M 20, 1968. 938293. Evenings 759032.

★ Ford Escort 1973, 1100 + radio, year test. 874772.

★ English Escort 1300,4-dr. 1974, 56,000km. 790240.

★ Commercial Escort 1969, well kept, excellent condition. 03-881576, 03-236382.

★ Escort 1100,2-dr. 1975, one owner, excellent. 454273, after 13.30.

★ Taunus, commercial, 1966, good mechanical condition, IL28,-000. 476031.

HILLMAN

★ Hillman Minx automatic, 1968, good condition. Tel. 03-998632.

★ Hillman Hunter experts, Hagesher Garage, 37 Yitzhak Sadeh, Tel Aviv. Tel. 32193.

MERCEDES

★ Mercedes 200, 1976, automatic, excellent condition. 03-938215.

★ Mercedes 300 S.E.L., all extras, 1972. Tel. 02-231375, 02-232621, work, ask for Solly.

MORRIS

★ Mini Clubman, 1973, good condition, one owner. 03-766031.

MINI-MINOR

★ Rare bargain, Mini Cooper, Italian, 1971, test. 03-266757.

OPEL

★ Kadett station, 66, beautiful, overhaul, gear and clutch. 873983.

★ Rekord, 1969, automatic + overhaul, paint, excellent. 705720, 736825.

★ Rekord, commercial, 1976, 64,-000 + test, 03-944355, not Shabbat.

★ Kadett, 1500 engine, 1970, test for year. 30936, after 12.00.

★ Opel Rekord, 1700, automatic, 1976, excellent condition. 03-806934.

★ Rekord 1700, 74 model, excellent condition. 751116, 779482.

★ Kadett station, automatic, 1973, one owner, 90,000km. 705598.

★ Opel Rekord 1700, automatic, 1976, excellent condition. 280,000. Tel. 820342.

★ Opel Rekord station, 1973, automatic, radio, one owner. 717271.

★ Rekord station 1973, one owner, well kept, like new. 917637.

PEUGEOT

★ Peugeot 404, 1971, well maintained, exceptional, radio. Tel. 773628.

★ Peugeot 404, 1975, year test, excellent condition. 057- 37077. Work 057-78108.

★ Peugeot 404, 1973, excellent mechanical condition. 057-37077, work 057-78108.

★ 204 commercial, 1976, test, 62,000km. 03-746985, 03-745159, not Shabbat.

★ 404, 1968, IL109,000, test, 35 Hatzionut, Holon, Binyamin.

★ 404, 1973, excellent condition, no rust. 625647, 874115.

★ Peugeot 504L, automatic, 1976, 55,000km., one owner. 053-92576.

★ Peugeot 1965 model, fantastic condition. Tel. 920853, Petah Tikva.

★ Peugeot 504 L, 1974, second owner, excellent condition. 739349.

★ Peugeot 204, 76, 53,000km., like new. Tel. 272329.

★ 504, 1973, one owner, test. 806323, 10.00-16.00.

★ 304, special, 1976, 50,000, one owner, IL220,000. 783020.

★ Peugeot 304 station, 1972, year test. 054-74121.

★ Bargain! 404, 1968, excellent condition, radio. 988414.

★ Peugeot 404, 1970, automatic, immediate, excellent condition. 751371.

★ 404 automatic, 1974, good condition. Morning 832570, from 13.00 877707.

★ Peugeot G 7 1974, 80,000km., one owner. 889408.

★ Peugeot 404, private, 1973. 284835, 283308, 296898, Tel Aviv, work hours.

★ Peugeot 404, 1973, exceptional, well kept. 055-22481.

★ Peugeot van, 404, 1974, excellent condition. 055-24547.

★ Peugeot station 304, 1972, 97,000km. 921448.

★ Peugeot 404, 1972, one owner, automatic, 150,000. Work 240063; home 881585.

★ Allen laboratory for car checks before purchase, Holon Industrial Zone. 03-802684.

★ 404, 1974, 3rd hand, 91,000km. IL180,000. Tel. 273379.

★ Peugeot 1979, monthly payments, no cash, in Mega-Ron savings plan. 03-210181, 09.00-17.00, not Friday.

★ *404 station, 63 (not taxi).* 991460, work 784332.

RENAULT

★ Renault 8, 1968, mechanically excellent. Tel. 799965.

★ 4, 1965, overhaul + test, slight panel repairs. 03-428333.

★ Renault 16, 1968, second owner, excellent condition. 781827, after 12.00.

★ Renault 6, 1975, one owner, year test. 057-76868.

★ Renault 12, T.L. 1974, light blue. 063-78411. Shabbat, 03-476465.

★ Renault 4, 1975. Tel. 827262, 124 Nahalat Binyamin, Tel Aviv.

★ Renault 16, 1971 + overhaul, spray, excellent condition. 053-23441.

★ Renault 16 T.S. 1972, excellent, 110,000km., due to departure. 218829.

★ 4, commercial, 1971, bargain, very good condition. 03-826665.

★ Renault 4, 74, excellent mechanical condition. 052-61605 from 17.00.

★ Renault 4, 1970, general overhaul. 868089 after 14.00.

★ Renault GTL, 77-78, 20,000, as new. 053-22553.

★ Renault 12 TS, 74, 66,000km., as new. 055-21866.

★ *Renault 4 TL, 1976, one owner*, radio, 135,000. 03- 732549.

★ Renault 10, 1968, excellent, extras. IL82,000. 03-34017.

★ Renault 12, 1973, one owner, 83,000km., radio, excellent condition. Tel. 410769 home, 229230 office.

★ 4, commercial, 1966, new engine 1975. 853748 from 14.00.

SAAB

★ Saab 99, 1971, automatic, 140,000km. 03-769291.

★ Passenger car model 1968, Ford engine, excellent condition. 762727.

SIMCA-CHRYSLER

★ Simca 1966, after overhaul, excellent, IL46,000. 877061, 341145.

★ Simca 100-64, excellent *mechanical* condition, IL38,000. Tel. 03-799711.

★ Chrysler 2L, 1975, bargain, excellent, year's test. 999892.

★ For sale, Simca Chrysler 180, 1972, Tel. 920711.

SUBARU

★ Subaru GL coupe, 1973, excellent condition. 03-39588, after 14.00.

★ Subaru 1400 D.L. 1978, lovely, excellent. 445054.

★ Mini R2, 71, excellent mechanical condition. 50,000. 03-864223.

★ Subaru 1973 D.L., 67,000. 13-6 Gvati, Bat Yam. 889532.

★ 1400 station, 1973. 114,000km., one owner, IL130,000. 03-930777.

★ Automatic 1976, 63,000km. IL160,000, excellent. 283962.

★ Subaru station, 1973, fantastic. Tel. 202445, also Shabbat.

★ R2 1973, one owner, radio. 756929 (Jackie).

★ Subaru 1400, 1974, from driving school, excellent condition, bargain price. 03-983005.

★ G.S.R. 1973, excellent, 72,000km. IL130,000. 756161.

★ Subaru 1400, 1976, after overhaul, excellent condition, ready for driving instruction. 805444.

★ G.S.R. 1972, 70,000km., excellent condition. 915368, not Shabbat.

★ Subaru 1400, 1973, one owner. 054-76854. Shabbat, 03-728415.

★ Important for Subaru owners; spare parts, original second-hand accessories available for your car, up to 50% savings. Nitzan, 66 Derech Petah Tikva, Tel Aviv. 35731.

★ Subaru 1400 D.L. 1977. Kopel Self-Drive Ltd., 252 Hayarkon, Tel Aviv.

★ Subaru station 1400 D.L., 1977, Kopel Self-Drive Ltd. 252 Hayarkon, Tel Aviv.

★ Subaru 1979, monthly instalments, no deposit, with Mega-Ron Savings Plan. 03-210181, between 09.00-17.00, except Fridays.

SUSSITA

★ For sale, Sussita van, 66, test, well kept. Tel. 925911.

★ Van, 71, overhaul + test. 50,-000, one owner. 03-53605 Nissim.

★ Sussita station, 1969, year test, excellent condition. 03-856980.

★ Carmel Ducas 1970, excellent condition. Tel. 052-29959.

★ Sussita station, 1963, year test, excellent condition. 054-52066.

★ Sussita commercial 71, radio, windows, excellently maintained. 704487.

★ M.L.M. Ltd. have just received delivery of Carmel Ducas vans and Sussita stations, 1974-75 year production. All cars reconditioned, guaranteed. Come to 41 Derech Haifa, Tel Aviv. Tel. 251932.

★ Sussita 10, excellent, 66, first come first served. 02-34607, 02-228591.

★ Carmel Sussita, 1973, overhaul, gear, brakes, excellent condition. 879726, 885362.

★ Carmel, 1971, exceptional, non-military. 055-23070.

★ Commercial Carmel, 1971, test, second owner, bargain. 703922.

★ Bargain! Sussita 10, Ford, 1962, after overhaul and general renovation. 54791.

★ Van 1965, general overhaul, ½ year test, *IL24,000. Tel. 03-826850.*

★ Sussita station, 1966, as new, IL65,000. Tel. 38928, 800394.

★ Sale, Sussita station, 1968, after renovation. Tel. 802521.

★ Ducas 1970, overhaul + renovations, exchange for van possible. 03-738870.

TRIUMPH

★ Herald sport 1967, exceptional, 1200, IL 49,000. 473739.

★ Bargain, 1300, 1971, excellent overhall condition, IL62,000. 757054.

★ Triumph 1300 end 1967, excellent, 47,000. 297192, at work; 804081, at home.

★ Triumph 1300, test, good condition, IL90,000. 055-91762.

★ Triumph 2000, 1968, mechanically excellent. Tel.767412.

U.S. CARS

★ Dodge Dart 66, engine after overhaul, excellent condition. Tel. 998344.

★ Dodge Dart 1978, automatic steering, brakes, power. 03-453790.

★ Pontiac Grand M 1974, beautiful, fully automatic, fully electrical, airconditioner, radio-tape, 4 doors, excellent condition. 057-77902.

★ Valiant 1970, automatic, power steering, brakes, after overhaul, guarantee, IL180,000. 057-87046.

★ Mustang Mach 1, 72, one owner, rare. 907671.

★ Dart 1966, 1978 engine, automatic, airconditioner, IL118,-000. 893576.

★ Fairlane 1965, automatic, excellent. 19 Kaf Tet Benovember, Ramat Hasharon, Bat Yam (Zadok).

★ Buick Centaur 1974, electrical, automatic, airconditioner, 60,000km. 03-222760.

★ Valiant 64, automatic, overhaul, second owner, private, bargain. 03-441980.

★ Buick Skylark 78, 4 doors, extras, like new. 03-416662.

★ For connoisseurs! Nova 1970, special model, rare condition. 737130.

★ Dodge Dart 1974, well kept, all power, 115,000. 02-424798.

★ One time bargain - 75% full price, Dodge Monaco-Salon, vinyl roof, automatic, 1970. 934043.

★ For sale - Pontiac Catalena, 1974, 70,000miles, all automatic, IL275,000. 478081, 07.00-16.30, 218339.

★ Pinto station, 74, automatic, airconditioner, radio, 45,000km., like new, bargain. Hurry. 875825.

★ Maverick, 71, fantastic, one owner, airconditioner, extras. 03-776225.

★ Dart, 1965, after overhaul, very good condition, IL110,000. Tel. 827481 work; 881799 home.

★ Oldsmobile Omega, 1973, new, airconditioner, automatic, power, radio, IL475,000. Tel. 746467.

★ American firm will help you with full service in personal import of car. Substantial savings. 03-746467, 16.00-19.00.

VAUXHALL

★ Viva 73, 86,000 km., Friday, 782936, Shabbat 737057.

★ Bargain, Vauxhall Victor 65, general reconditioning, 45,000. 887566.

VOLKSWAGEN

★ Private, 4011, 1970, excellent, 8 month test. 063-77468.

★ 1300, 1975, automatic, exceptional condition, radio, test. 03-924519.

★ Beetle 1303, end 1972, excellent condition. Tel.755369.

★ For serious! Beetle 1300 automatic, 1974, IL145,000. 03-425925, 03-426042.

★ Beetle 1959, 1977 engine, year test, IL48,000. 03-477971, 03-470616.

★ Beetle 1300, 1970, excellent condition, test. 454060, from 14.00.

★ Volkswagen Beetle 1300, 1975. Tel. 261521, 261878, between 08.30-12.00; after 13.00,471708.

★ Passport to passport, Beetle, 71, excellent condition, $1,700. Tel. 56678 at work.

★ Beetle 1303, 1973, from driving school, excellent condition. 884614.

★ Golf 1978, 2800km., exceptional, from Germany. 03-744329, Shabbat; 063-25927, weekdays.

★ Volkswagen Passat 1300, station. 1975 model, 78,000km., in good condition. IL 175,000. 054-51425.

★ Beetle 1200, 1974, first owner, year's test, 421229, 732108.

★ Double cabin, 1972, 1979 engine, bargain. 03-900156, evenings.

★ Allen, car testing laboratory prior to purchase. Industrial Zone, Holon. 03-802684.

★ Variant, 1964, engine, 1974, 68,000km., tyres, paint, gear, test, IL65,000. 719555.

★ Volkswagen 1500 station, 78 engine, newly sprayed. 750793.

★ Volkswagen + Audi owners: spare parts and accessories from Linker, 34 Yitzhak Sadeh in arcade. 03-32802.

★ Volkswagen - Westphalia camper, 1977, 16,000km.. IL380,-000, taxes paid. 053-23617.

★ Passat 1976, automatic, one owner, luxury condition, 43,000km. 888092.

★ Beetle 1974, 1200, exceptional condition. 03-780851, after 09.00.

★ Beetle 1200, 1963, excellent mechanical condition and exterior, IL53,000. 774389, Shabbat.

★ Double cabin 1973, 1979 engine, year test. 057-73963, 057-35848.

★ Beetle 1300, 1973, well maintained, year test. Tel. 03-284014.

★ Bargain! K70, 1972, excellent, 95,000km. IL135,000. 03-475453.

★ Beetle 1300, 1972, excellent condition. 67,000km. IL137,000. 771326.

★ Beetle 1500, 1970, test + radio. Excellent condition. 988424.

★ Beetle 1200, 1972, red, lovely. 97,000km. 483974.

★ Urgent! Beetle 1300, 1969, test. 055-32692 after 13.00.

★ Beetle 1200, 1964, excellent condition + radio. Tel. 03-201496.

★ Beetle 62, excellent condition, year test. 864630, 745663.

★ Beetle 1300, 1972, 77,600km., excellent mechanical condition. 855225.

★ Unique Beetle 1300, 1970, second owner. 737153, Shabbat.

VOLVO

★ Volvo 244, 1975, 40,000km., rare condition. 03-33380.

★ 144, 1970, automatic, 214,000km., excellent. 03-717604.

★ 144, automatic, 1973, good condition. 754440, Shabbat, after 18.00.

★ Volvo station, 1970, second owner, excellent condition. Work: 283408.

★ Volvo 144, July 1971, 138,000km., one owner, excellent. 190,000. Tel. 054-50782.

★ Volvo, 1968, manual, excellent. 892955, home; 30666, work.

★ 244, 1976, automatic + airconditioner, 34,000km., IL380,000, one owner. 054-24333, after 14.00.

★ Volvo 70, automatic, radio, excellent, 165,000km. Tel.479933.

★ Volvo 244, 1975, automatic with airconditioner, test for year, superbly looked after, one owner. 052-26008.

COMMERCIAL CARS

★ For sale, Leyland Beaver single tipper 69 + test. 03-802657.

★ Volvo (horse) trailer, double, 1974, excellent condition. 04-643371 at work, 04-253392, evenings.

★ For sale. Fiat single lorry, 1974. 04-232455.

★ Leyland Beaver 1972, mechanical gear, excellent condition. 03625647, 054-70108.

★ Volvo 485 lorry, apply 42 Orlov, Petah Tikva, Kimche.

★ Volkswagen commercial, 74 model, excellent condition, year test. 884813.

★ Agents for lorries and tractors, Mizrahi-Moni. Purchase, sale, exchange. 03-625647.

★ Ford 910 petrol lorry, 74 model, 78 engine. 991451.

★ Dodge D 500 + 63 tipper, year test. 440194.

PICK-UP TRUCKS

★ Chevrolet Apache 10 van, 1965, good condition. 867334.

★ Dodge D500, 75, almost new, 45,000, from driving school. 739788.

★ Peugeot 404 van, 1969, excellent. 03-832353, after 19.00 and Shabbat.

TRACTORS

★ John Deere 10-30, 1976. Mornings: 02-240472; evenings: 02-521095.

★ *Ferguson 35, 1964, in good* working condition, in Givat Hashlosha, to the garage director. 03-908227, 03-911288.

★ Ford 5,000, 1972 + John Deere shovel 21-30 + roller shovel 286 drums, Tarum 4, Peer drums. 055-91020.

★ Ferguson 135 narrow, 1969, good condition. 054-55472, 054-51994.

★ Sale! Wheel digger Bosirus 190 B. model. 882221, 888696.

★ *"On" garage for Ferguson* repairs. Choice of used tractors for sale. 055-82705.

★ Bargain! Due to business liquidation, caterpillars, excellent condition, D4D American application, Fiat 80 C. Tel.055-41824.

★ Large Rumanian tractor + hydraulic drill. 055-92077 evenings; 055-92032 until 13.00

★ Caterpillar C-4, D-4, 1976 + tools, Jeep Skart 1970, after *general overhaul.* 051-22845.

TRAILERS-CARAVANS

★ Dodge truck, K-700 diesel, closed + overhaul. 02-522296.

JERUSALEM

GENERAL

Business Opp.

★ Business, shops, halls,....Pirsum Haviva, 1 Rehov Strauss.

★ Free!!! Advertisements for the Luah Hakaful placed through Pirsum Zamir will also be published in the Yerushalton, 14 Koresh. Tel. 222351-2.

★ For sale, complete printing firm including up to ¼ sheet offset, photography and binding, possibility to rent premises. 02-717244, 02-280931, evenings.

★ Wanted active partner for tourist's slides business. P.O.B. 18075, Jerusalem.

★ In triangle, 153sq.m., 5 rooms, ground floor, IL22,000 per month, suits all purposes. Jerusalem No. 1. 222090.

★ *For monthly rental, restaurant* on Rehov Yafo, equipment for immediate sale. 85537.

Cultural Events

RELIGIOUS SERVICES

★ Hebrew Union College-Jewish Institute of Religion! Shabbat morning services at 10.00, 13 David Hamelech.

Matrimonial

★ Pnina Matchmakers has hundreds waiting, bachelors, single girls, divorce/ees, widow/ers, for marriage. 02-221743, P.O.B. 7953.

★ Pnina Matchmakers, in answer to the requests of our many clients, we are continuing with our business as usual. P.O..B. 7953, Jerusalem. 02-221743.

Personal

★ Want girl to share 3-room flat, starting immediately. Please call Toby. 02-528181, ext. 271.

Services & Shopping

★ General renovations, sealing and dampness removal, thermal insulation. Or-Li. 02-416573.

★ Qualified private investigator undertakes investigations and surveillance, absolute secrecy. 02-33980.

PLUMBING & HEATING

★ Plumbing, heating and steam, service and repairs. T.D.L. 225850, 02-242107.

ROOF TARRING

★ Eldad Co., tarring of roofs and whitewashing, guaranteed for 4 years. Tel. 813445.

Personnel Wanted

★ Domestic help twice weekly in Kiryat Yovel. 02-415765.

★ Chef required for 4 star restaurant, good conditions. 715255-6, 719632, ask for Cohen, from Sunday.

★ Cleaning workers required for regular work, good pay, social benefits. Tel. 02-225850, 02-242107.

★ Builder required for construction work, plastering, painting, floor and wall tiling. Apply to Sharet-Kol, 14 Coresh, entrance 5.

★ Required.. Hebrew-English secretary, including typing in both languages. Tel. 02-521201, 02-523261.

★ Workshop required for high-class sewing of children's clothing. 02-811749, mornings; 02-814423, evenings.

★ *Required; 1) Experienced* I.B.M. punchcard operator; 2)-trainee/clerk, typist. 233885. 227795.

★ Experienced housekeeper required, excellent conditions for right person. 719594. Sadowsky.

★ Capable saleslady, 5 hours, *good conditions. 854733, at home.*

★ Professional outdoor machinist required for children's clothing, including overlock preferred. 02-811749, mornings; 02-814423, evenings.

★ Wholesale perfume shop requires warehouseman-messenger, after army. A. Rees, 12 Shalmon, Jerusalem.

★ Metapelet for baby girl + housework, between 07.30-14.00, references. 418848.

★ Wanted, clerk for lawyer's office. hours: 16.00-19.00. 02-231581, 02-231068.

★ Guards until age 55 wanted for shift work in Shaare Zedek Hospital, Bikur Holim Hospital, Communications Ministry and Atarot Airport. Apply to Modiin Ezrahi, 2 Rehov Hasoreg. Tel. 02-228755, 02-231934.

★ Stop! Become an insurance agent for Shaham Insurance Co. Ltd. We are starting a professional course for beginning insurance agents in February. Contact me for a noncommittal talk. Amnon Hirschfeld. Tel. 02-39815, 02-33601.

★ Required, export clerk(f) with good knowledge of English + English typing. Knowledge of German an advantage. Working hours 08.00-13.00. Tel. 02-522201; evenings, 02-522069.

★ Wanted, woman for housework in Kiryat Yovel, 2 days weekly. 417474.

★ Wanted! Bookkeeper (pensioner), apprentice, home-helps. Pirsum-Or, 3 Ben Yehuda.

★ Experienced coordinator for cultural and social activities for Jewish and Arab youth. Meditran. 02-289828.

★ Auxiliary night staff required for home for retarded adults. Tel. 65945, mornings.

★ Free!!! Your vacancy will be on our books when you place your ad for the Luah Hakaful through Pirsum Haviva, 1 Strauss.

★ Interested in work? Looking for work? Contact Haviva. 224455.

★ Wanted, metapelet + references, 08.00-13.00, in home + possibility of cleaning jobs. 718280, afternoons.

★ Matrimonial office + clientele requires lady to work on commission. 02-221743.

★ Holef guard company requires watchmen. 14 Koresh, entrance Gimmel. 227731, 30011.

★ Guards required for Hevrat Yamit. Owners of firearms preferred' IL5,500 per month. 1 Helena Hamalka, 08.00-16.00. 234974.

★ First-class secretary required for general manager of enterprise in Jerusalem. Commensurate salary. 5-day working week. For interview please phone 522251-3.

★ Company producing solar heaters requires independent *agent for sole agency in* Jerusalem area. 03-825376.

★ Genuine matrimonial agency + clientele requires lady to work on commission basis. 02-221743.

★ Graphic artists and bitzuistim wanted for advertising company. 02-234131.

★ Plant seeks experienced industrial bookkeeper for recording and preparing data for computer, 5 days, part-time. 717313, from Sunday.

★ Attorney's office seeks: messenger 08.00-14.00; typist-clerk, split shift. 02-228021, 02-231403.

★ Beginner clerk wanted, 11.00-19.00. Sharet-Kol, 14 Rehov Coresh, entrance Heh.

★ Lock fitters, independent salespersons and bookkeeping clerk wanted for Rav Bariah. 422767.

★ Full-time clerk(f) wanted for insurance office, 08.00-15.30. Tel.02-67516-7.

★ Pleasant, experienced reception clerk with initiative wanted for Autocheck, Jerusalem's no.1 test centre and garage. 02-718363.

★ Woman wanted for housework, 10.00-14.00. Tel.62914, not Shabbat.

★ Experienced architect wanted for architect's office. 02-221277.

★ Hebrew typist-clerk with knowledge of English wanted for insurance office. 225503, 228397.

★ Cosmetician wanted for hairdresser and beauty institute. 222805.

★ Independent secretary, mature, Hebrew-English, experienced in commercial office. 33733.

★ Architects and interior designers wanted, at least 5 years' experience. 02-32579.

Situations Wanted

★ Staff for all positions, full and part time, work seekers. Pirsum-Or, 232222.

★ Building contractor accepts work of renovations and additions, high quality. 02-817142.

PURCHASE/SALE

For Sale — General

★ Sale, new Amcor washing machine and stereo record player. 419865.

★ Rayori press, ¼ sheet, work 02-714147, home 02-811663.

★ Amcor 370 freezer, as new, *Friedman 13 refrigerator.* 38714.

★ Bargain, 22 inch Schaub Lorenz colour television, Caloric microwave stove, electric heater, new. 02-30729.

★ Danish living room, antique dining table, teak sideboard, etc. 716676, 716340.

★ Automatic secretary, complete Amcor mixer + vacuum cleaner. 02-855742.

★ Danish teak table + chairs, beds, gas plate. 02-63678.

★ For sale, Hebrew/English IBM electric typewriter, Kadurit, excellent condition. Tel. 02-39891, 08.00-09.00.

★ Amcor 370 freezer, as new, IL13,000. Tel. 02-815329.

★ For sale, antique lounge suite including showcase, Persian carpet, desk, silver candelabra and other valuable items. Tel. 02-33612.

★ Wheelchairs, vaporizers, blood-pressure gauges for rent at Medidenta. 02-224820.

★ Imitation leather lounge suite, tables, guitar. 522433.

★ Bargain, Amcor washing machine, excellent condition, IL3,000. 02-817906.

★ Pocket computer, Texas Instruments SR 52, programme, magnetic cards + 3 magnetic libraries. 02-813147.

★ Bargain! Persian carpet, IL30,000, 4-door cupboard. Tel. 413778.

★ Wedding gown, 42, as new. 02-272295, not Shabbat.

★ For sale, washing machine and portable dishwasher. 02-743603, not Shabbat.

★ Electric GE Clothes dryer in original packing. IL17,000. 718470.

★ Empisal knitting machine + attachments. Michaeli, 22 Efrata, Talpiot.

Purchase—General

★ Interested in purchase of used metal shelves with uprights. Tel. 242107, 225850.

Cosmetics

★ For sale, complete cosmetician's equipment, almost new. 02-411641.

Furniture

★ . Lounge suite, 2 chairs + table and settee, excellent. 36436.

★ Dining table, 8 chairs, tallboy, bargain. 02-32024, 02-711345.

Musical Instruments

★ Hapsanter has moved to a new *shop. New* and used *pianos,* renovations and tuning. 13 Ben Shetach, corner Rivlin, behind Bank of Israel. 244166.

★ New shipment of violins, all sizes, for students and professionals. Hatzlil, 02-233680.

★ New pianos, from 33,000, renovated from 18,000. Hatzlil, 02-233680.

★ Bargains at Hatzlil!!! 02-233680, guitars from 980, rhythm organs from 7,500, new accor*dions from 12,800.*

★ Bentley piano, especially suitable for beginners, 25,000. 02-523370, afternoons.

★ Bargains at Jasmin, 02-526939, new and used musical instruments. Purchase, sales, exchange.

★ Scandali accordion, latest model, new Spanish guitar. 02-711584.

Stereo

★ Bargain, Superscope amplifier and matching tuner, 35 RMS speakers. 02-35490.

★ Once only bargain! Receiver + record player + tape + speakers, in carton + warranty, no taxes. 37,500 instead of 67, 500. Tel.02-423047 after 14.00.

Television

★ Grundig, Schaub Lorenz, colour sets, in packing, IL36,000. Tel. 415976.

REAL ESTATE

Flats for Sale

★ Free!! Your flat will be registered in our lists when you place your advertisement for the *Luah Hakaful* at Pirsum Haviva, 1 Strauss.

★ Where's everyone running? To Pirusum Haviva, of course. 1 Strauss.

★ Neve Yaacov, Kiryat Hayovel, Nahlaot, all areas, bargains. Haviva, 1 Strauss.

★ Bargains all over town, 2½ Palmah for observant; 4 in Armon Hanatziv, 1,400,000; lovely 4 on Kovshei Katamon, IL1,650,000. Nadir. 223071, 716344.

3 ROOMS & MORE

★ French Hill, 3 + dinette, 80sq.m., good exposures. 815226.

★ French Hill, 3 rooms. Tel. 226625, not Shabbat.

★ Talpiot, 4 rooms + special improvements + 2 studio rooms. Tel. 226625, 511565.

★ Neve Yaakov, immediately available, second floor, 4 + dinette, spacious. 02-854338.

★ Palmach, 4 rooms, 2nd floor, top. 38304, not Shabbat.

★ Kiryat Moshe, 3 rooms, first floor, immediate occupancy. 02-527048.

★ French Hill, 3 + cupboards + *improvements, 4th floor, IL1,160,-000,* lovely. 02-814638.

★ Ramat Eshkol, central location, 3, 2nd floor, no agents. 02-818945.

★ Harav Berlin, 3 + large balcony, private heating, IL1,-600,000. 02-81934.

★ 5, Hatayassim, 2nd floor, 4 exposures, wonderful. 68997.

★ Gilo, 4, available 18 months, IL1,350,000. Tel.819288.

★ 3 and 4, Rehavia, German Colony, Mekor Baruch, Neve Yaacov, etc. 02-767276, not Shabbat.

★ Kiryat Yovel, Stern, 3 rooms + dinette, immediate. 03-846728, evenings.

★ New Givat Mordechai, 3 + dinette, improvements, lift. 65046.

★ Lamed Heh, 2 + large hall, cupboards, 22 steps, IL1,050,000. Tel.61560, not Shabbat.

★ Large and luxurious, very unusual, many extras, IL1,700,000. Tel.818392.

★ 3 room flat, Rassco, 2 Rehov Yaacov Cohen, 02-68588.

★ 3, improvements, Baka + fitted cupboards + own heating. 718432.

★ Talbieh, 3 + storeroom, 2nd floor, looked after. Avi Cohen Ltd. 02-228822, 02-233125.

★ Gilo, 4 + cupboards, view, immediate, 1,250,000. El-Am. 232922.

★ Gilo, 3 + dinette, improved and cared-for, 2nd floor. El-Am. 232922.

★ Beit Hakerem, 3 rooms, 2nd floor, Lin-Dar. 02-221937.

★ Old Katamon, 2 rooms, IL790,000; Baka, 3 rooms, IL800,-000. Lin-Dar. 02-221937.

★ Jewish Quarter, 4½ rooms, duplex, cupboards, immediate occupancy. Lin-Dar. 02-221937.

★ Rehavia, 4-room cottage + storeroom + attached parking, *$155,000. Moonshine Agency.* 243038.

★ Beit Hakerem (quiet area) 4 rooms (1 small) + storeroom, first floor, $125,000. Moonshine Agency. 243038.

★ Beit Hakerem, 5-room cottage, garden, storeroom, private parking, $180,000. Moonshine Agency. 243038.

★ Bargain, 3 rooms in Gilo, Neve Yaakov and Kiryat Menachem. Isra-Dar. 411367.

★ 5 magnificent rooms in the German Colony and Rehavia. Isra-Dar. 411367.

★ Yefe Nof, 3, heating, view, parking, intercom. 1,470,000. 523690.

★ Jerusalem Number One Agency, 27 flats throughout the city, from 1,000,000. One certainly suits you, phone us, 24 hours. 02-222090.

★ Uziel, well-planned, 4 + dinette, view, 2nd floor, balconies. Number One Jerusalem. 222090.

★ Abu-Tor, 5 large, storeroom, parking, cupboard; 1st floor. Mishkanot. 232852-3.

★ Talpiot, 4 rooms, 1st floor, large storeroom. Mishkanot. 232852-3.

★ Beit Hakerem, 4 + dinette, well kept, cupboards, balconies, storeroom, quiet. Isralom, 222597.

★ New Givat Mordechai, 3 + dinette, well kept, cupboards, lift. Isralom. 222597.

★ Neve Granot, 3½, luxurious, 1st floor, cupboards, balconies, view. Isralom. 222597.

★ Isralom Ltd. requires luxury area flats in Jerusalem, Tel Aviv, for foreign and Israeli clients. Contact Isralom: 02-222597, 03-226224.

★ French Hill, 3 room flats from IL1,100,000. Zimuki, 222452.

★ Migdalei Megido, Sderot Ben Zvi opposite Gan Sacher, superior 4-5 room *flats. Tel. 02-234372,* 243080-1.

★ 4 spacious rooms + American kitchen + heating, storeroom. 02-410848.

★ Pirsum Or accepts advertisements for the Luah Hakaful at newspaper prices. 3 Ben Yehuda.

★ Neve Yaacov, Gilo, Talpiot, Katamon, from IL500,000. Pirsum Or, 3 Ben Yehuda.

★ Kiryat Yovel, Guatemala, 4 + dinette + extras, 1st floor, 1,200,-000. 419944.

★ 4 room flats for sale. Ovadia Levi, 22 Hillel. Tel. 225848, 228860.

★ Givat Mordechai Hahadasha, 3 + dinette, 1,100,000. Tel. 67004.

★ Bargain, 4, Bayit Vegan (secular), view, quiet. 02-421096.

★ Yefe Nof, 3 rooms, 2nd floor, extras, 870,000. Zimuki, 222452. 228768.

★ Ramat Eshkol, Ramat Hagolan, 3rd floor, view, quiet. 02-816817.

★ German Colony, in Arab house, 3 rooms + hall, cared- for, 1,400,000. Holander. 65310.

★ Hatayassim, 3 rooms, old style, special, 1,550,000. Holander, 65310.

★ East Talpiot, 3 rooms + dinette, 2nd floor. IL950,000. 714017.

★ Gilo, 4, view, 1,390,000, immediate, 3rd floor. Jerusalem No. 1, 222090.

★ Ramat Eshkol, 3 + dinette, sun, 1,250,000, bargain. Jerusalem No. 1, 222090.

★ Kiryat Yovel, 4, 1st floor, IL1,-180,000. Jerusalem No. 1, 222090, 24 hours.

★ Bayit Vegan, 3-4 room flats, Jerusalem No. 1, 222090.

★ Neve Yaacov 107-6 (for observant), 3 rooms. Tel. 02-526617.

★ Rehavia, 3, $85,000; Uziel, 3½, IL1,600,000. Abu-Tor, facing Old City, 4, ground floor, IL2,400,000; Baka, 3, in shikun + licence to extend, IL925,000. Abel Realty. 02-810577.

★ Rehavia, 3 room flats, from $85,000. Anglo-Saxon, 02-221161.

★ Talbieh, Kiryat Shmuel, 4 room flats, large selection, from $115,000. Anglo-Saxon, 02-221161.

★ Under construction above villa near Hapalmach, 4½ + huge balcony, 2 + balcony. Rehavia, 02-69335.

★ Tzameret Habirah, terrace flat, 145sq.m., 2,150,000. Rehavia, 02-69335.

★ French Hill, 4, storeroom, 117sq.m., many improvements, lift, almost immediately. Exclusive to Avi Cohen Ltd., 228922, 233125.

★ Near Diplomat, 4, 1st floor, storeroom, roof, Rehavia, 02-69935.

★ 3 room flat + extras, 12-8 Givat Sharett, Beit Shemesh.

★ Kiryat Shmuel (tourist), 4, 1st floor, cupboards, exclusive to Avi Cohen Ltd., 02-228922, 02-233125.

★ Beit Hakerem, 3, hall, 2nd floor, central. Exclusive to Avi Cohen Ltd., 02-228922, 02-233125.

★ Tzameret Habira, terrace flat, *4 rooms, immediate.* Exclusive to Avi Cohen Ltd., 02-228922, 02-233125.

★ Penthouse, 6 rooms, 140sq.m. + 138sq.m. balconies, Old Katamon, $150,000. 02-64313.

★ Hamefursamim, 4 + playroom in Kiryat Moshe, IL1,800,000; Ramat Eshkol 3 rooms, IL 1,350,000; 4 rooms, IL1,650,000; Pierre Koenig, 4 + storeroom, IL1,400,000; Sanhedria, 4 rooms, IL1,300,000. Tel. 810849.

★ Hamefursamim, Beit Hekerem, 3 + hall, IL 1,250,000; Maoz Zion, villa, 5 large rooms + garden, IL3,000,000; French Hill, 3 rooms, IL1,200,000. Tel.810849.

★ Hamefursamim, Neve Yaacov, terraces, 4 + dinette, IL1,250,000; 3 rooms, IL750,000; 3 + dinette and extras, IL900,000. Tel.810849.

★ Pat, 3 + dinette, 2nd floor, cupboards, improvements, pretty. 03-425062.

★ In religious area, 4,5 luxurious rooms. Agency, 288531.

★ Tzameret Habira, terrace flat, 4 rooms, immediate occupancy, view, separate entrance, IL2,300,-000 including cupboards, storage room. *Anglo-Saxon*, 02-221161.

2—2½ ROOMS

★ Katamon Het, 2, 2nd floor, 420,000, immediate transfer. 421431.

★ Kiryat Moshe, 2½ spacious, 2nd floor, home heating and extras. 02-524047.

★ Immediate! 2 in Ramot, ground floor, well-kept. 02-862554, not Shabbat.

★ Ramat Eshkol, 2 well-arranged, heating, balcony. 811694, not Shabbat.

★ Beit Hakerem, 2 rooms, lift, almost immediate occupancy. IL998,000. Anglo-Saxon. 02-221161.

★ Talpiot, 2 well-arranged rooms + balcony, *home heating.* 712714.

VILLAS & HOUSES

★ 4 rooms in penthouse on Uziel, balcony, roof, 90sq.m. Tzimuki. 228768, 222452.

★ Katamon, two-family, 4 + garden, roof. 227316, afternoons, 39390.

★ For sale, new 5-tenant building (23 rooms), ready within one *year. Friedman Realty.* 88943.

★ Cottages under construction: Talbieh, $300,000; Beit Hakerem, IL3,500,000.Rehavia. 02-69935.

★ Talpiot, unique Arab house, 4½ large, garden, separate entrance, private heating, $150,000. 717244, 222851.

★ For sale, Kiryat Wolfson, 4½-room terrace house, with garden, view, 2 bathrooms. Anglo-Saxon. 02-221161.

CONTRACTORS

★ Beit Hakerem, exclusive, central, quiet, 4 rooms, immediate. 03-729340

★ Kiryat Arye, Maalot Dafna, spacious flats. Isralom. 222597, 5 Keren Hayesod.

★ Ahim Israel offers! 4 room flats in German Colony, 3½-4 rooms in Maalot Dafna. 2 Ben Yehuda. 221694, 233588.

Flats — Exchange

★ Olim, exchange, 5 bedroom house, Englewood, New Jersey for apartment Rehavia. 810192, not Shabbat.

Flats—Keymoney

★ For keymoney in centre, 2½ rooms + contents. Tel. 231951.

★ For keymoney in centre, 2 rooms + small, balcony. 02-241389.

★ Keymoney, 2 rooms, immediate, 2nd *floor*, 6 Rehov Yehudit, house within yard, suit observant. Family Ben-Tzur, from Sunday, after 10.00

★ 1½ room flat + closed balcony, all amenities. 02-39542.

★ For keymoney, 3 spacious rooms opposite Central Hotel, 3rd floor, IL700,000. 02-523511.

★ For keymoney, 3 rooms, private heating, fitted cupboard. IL480,000. 818392.

★ Bargain, 1½ + dinette, Shaarei Pina, 22 Harav Edni, Family Haham

★ For keymoney, in centre, 2½ rooms + garden, bargain. Tel. 291842.

Flats — Rental

★ Sandhedria Murhevet, 3, heating, phone, cupboards. 02-951853, not Shabbat.

★ Givat Mordechai, 4½, storeroom, lifts, 4,000; Ramot, 4, 3,000; Armon Hanatziv, 3, 3,000. Hollander. 65310.

★ Rassco, 3, fully furnished, phone, immediate. Mishkanot. 232852-3.

★ Uziel, 4, furnished, phone, immediate. Mishkanot. 232852-3.

★ Ramat Eshkol, 2½, unfurnished, phone, immediate. Mishkanot. 232852-3.

★ 3, Ramat Eshkol, phone, cupboards, long term. 02-819982.

★ Rehavia, 3 rooms, cupboards, 2nd floor, phone. Anglo-Saxon. 02-221161.

★ French Hill, 3 rooms, unfurnished, heating, gas, phone, for year and more. 02-225638.

★ Katamon, Bar Yohai, 3 rooms, unfurnished. 02-710277, 02-415138.

★ East Talpiot, 3 rooms, heating, phone. 523965, not Shabbat.

★ 2½ rooms, partially furnished, Beit Hakerem. 62463.

★ Near Shalom Hotel, 3, possibly long term. 221206.

★ Nicanor, 2 room flat + hall, heating, immediate. 02-61729, evenings.

★ Ramat Eshkol, 2½ rooms, unfurnished. Lin-Dar. 02-233071.

★ *Want girl to share 3-room flat,* starting immediately. Please call Toby. 02-528181, ext. 271.

★ Neve Yaacov, 3, unfurnished. Lin-Dar. 02-233071.

★ 3½, heating, phone, Palmah, $225. Tel.02-62287, evenings.

★ *3, Ramot*, 3,000, immediate occupancy. 02-522863, 02-221842.

★ Armon-Hanatziv, 3 + furni[illegible] + heating, separate entrance, [illegible] 780930. 03-756521.

★ Talpiot, Efrata, 3½, [illegible]nished, cupboards, heating, [illegible] or long-term. 711191.

★ Free! Your flat will [illegible] registered on our lists when [illegible] place your advertisement for [illegible] Luah Hakaful through Haviva [illegible] Strauss.

Flats — Wanted

★ Wanted small flat to rent, reasonable price, 6 months [illegible] advance guaranteed. 82580[illegible]

★ Looking for room, keymoney, 1st floor + conveniences, Ge[illegible] vicinity. 813085.

★ Interested in 3½-4 room [illegible] empty + phone for long [illegible] Talbieh, Rehavia, Kiryat Sh[illegible] 02-67292.

★ Wanted to rent or buy for immediate occupancy, 3-4 room luxury apartment, furnished, Rehavia, Talbieh or near centre. Tel. King David [illegible] room 223.

★ Wanted 2-4 room flat [illegible] monthly rental near Tal[illegible] House. 02-500027, 02-532442.

★ Wanted to buy 3-4 room gr[illegible] floor flat, Rehavia or near [illegible] centre, no agents. 81781[illegible] Shabbat.

Furnished Flats

★ Talpiot, Ein Gedi, 3½ partially furnished, 3,500. 03-[illegible] 920753.

★ Rehavia, 3½, heating, phone, immediate, up to half year. 528947.

★ For tourists: Rehavia, [illegible] rooms, fully furnished, [illegible] monthly. Many others; [illegible] our lists. Anglo-Saxon, 02-221[illegible]

★ Talbieh, immediate, [illegible] phone, partially furnished. 523169, 31136.

★ Ramat Denya, 3 furni[illegible] phone. Avi Cohen Ltd. 02-[illegible] 02-233125.

★ Givat Mordechai, [illegible]uriously furnished, phone, [illegible] Cohen Ltd. 02-228922, 02-2[illegible]

★ Kiryat Wolfson, 5 rooms, [illegible]ury furniture, view of [illegible] immediate. Exclusive [illegible] Cohen Ltd. 02-228922, 02-[illegible]

★ San Simon, 5 rooms, furni[illegible] phone, heating, 1st floor, [illegible]

★ 4 rooms, furnished, [illegible] phone, for year. Beit Hakerem [illegible] 61462.

★ 3 rooms, furnished, [illegible] Bayit Vegan. 228070, 522[illegible]

★ Immediate, one room for tourists, near Jerusalem [illegible] 02-33532.

★ Rehavia, room + balcony, [illegible] nished, use of kitchen, [illegible] 02-411514.

★ Nicanor, 2 + phone, [illegible] $200. 02-411714.

★ 3 rooms on French Hill + phone, separate entrance, [illegible] 478768.

★ Hamefursamim, Bayit Vegan, 4 + dinette, $350; Kiryat Yovel, IL3200; Armon Hanatziv, 4, [illegible] ty. IL4200. Tel. 810849.

★ 3 completely furnished [illegible] for rent, phone, Geula, [illegible] couple only, immediate [illegible] available until June. Tel. [illegible] not Shabbat.

★ 4 rooms, completely furnished, phone, washer, dryer, [illegible] Torah, for religious only, [illegible] April. Tel. 817806, not Shabbat.

Offices

★ For monthly rental, [illegible] rooms, Rehov Ben Yehuda, [illegible] immediate occupancy, [illegible] Tel- 03-235789.

★ Ben Yehuda, 3 room flat, phone, 2nd floor, for office [illegible] 233580.

★ Overseas company seeks office, large hall + 2-3 rooms, [illegible] 160sq.m. not in centre. 02-[illegible] 02-63991, 13.00-17.00.

Plots

★ *Plot* with old [illegible] approximately ½ dunam [illegible] Talpiot-Arnona, IL2,000,[illegible] Anglo-Saxon, 02-221161.

★ Plots for construction [illegible] Talpiot (for industry), [illegible] Rehavia, Ramat Motza, [illegible] Hakerem, Isra-Dar. 411367.

★ Sale, ½ dunam in Mevaseret Yerushalayim. Tel. 53[illegible] Shabbat.

Shops

★ Shop for rent in Clal [illegible] 21½sq.m. 912772, evenings.

★ Givat Shaul, grocery [illegible] rent + equipment, good [illegible] 522809 from Sunday. [illegible]

★ Shop + yard in Mekor Bar[illegible] for monthly rental. [illegible] evenings.

★ To let, shop (80sq.m.), [illegible] storage room, phone, town centre. Anglo-Saxon. 02-221161.

★ Greengrocery for monthly rental/sale, also suitable [illegible] different purpose. 02-[illegible] evenings.

★ For sale-rent, 5 shops on [illegible] Hillel Street. 810756.

VEHICLES

Cars—Services

★ Dynamometer has [illegible] new checking line. Now [illegible] can be tested for licence [illegible] delay. *Efficient*, [illegible] courteous, Dynamometer [illegible] dustrial Area, Talpiot. 71[illegible]

Cars for sale

★ Surprise, car radio [illegible] buttons) + loudspeaker, IL[illegible] guarantee. 242534, 27[illegible]

★ Subaru 1600 automatic [illegible] from rental, excellent, [illegible] 532620, evenings 615138, [illegible]

★ Renault 5, 1966, excellent [illegible] 000. Aharon. 38212-[illegible]

★ Cortina 1974, first [illegible] 535048.

★ Volvo 74 + airconditioner [illegible] km. Tel. 288035.

★ Peugeot 504 GL, special, fantastic. 02-815437, evenings.

★ Alfa Sud 75 + extras, [illegible] 854332, 714182, 714158.

★ Beetle 1300, 1972, American model + test, excellent [illegible] Tel. work 716536, home [illegible]

★ Volvo 144 automatic, [illegible] original air conditioner [illegible] 62330.

★ Subaru station 1300, 1972, [illegible] kept. 02-39602, evenings.

ENTERTAINMENT

A singer called Hedva

ISRAELI PRINCESS

By JOAN BORSTEN/Jerusalem Post Reporter

HEDVA AMRANI, the petite Yemenite who won third place at last Saturday night's Israel Song Festival with "The Two of Us Together," taps her fashionable white boots impatiently. Singer/comedian Motti Giladi, her best buddy since the two served together in the army entertainment troupe (Central Command), is crooning "Dror Yikra"; the poignant melody has everyone in Tel Aviv's Rasputin Restaurant clapping rhythmically. The audience is made up of Hedva's 75 best friends. Hedva Amrani, a retired Herut politician, and her brother Haim, a professional jazz singer, rush to the dance floor, link arms, and execute a complicated Yemenite jig.

The extrovert, happiest when she is performing, begins to hum and murmurs that she was sworn off entertaining at her own parties. Moments later, unable to resist temptation, she leaps up, grabs the mike from Giladi, and renders her own, more Oriental interpretation of the catchy tune.

"More, more," scream the turned-on guests, among them Gali Atari (whose "Hallelujah" won the Song Festival and will represent Israel in this year's Eurovision contest), singers Yigal Bashan and Riki Gal, veteran lyricist Haim Hefer, newcomer Nurit Hirsh, and comic Hanna Laslow.

At a ringside table sits Dudley Danoff, Hedva's adoring husband. A successful American surgeon, Danoff has installed his Israeli princess in a small Beverly Hills palace and subsidized her spiralling career.

In Israel for the seventh time in the year, singing in Hebrew, surrounded by her admiring friends from the local entertainment scene, Hedva is in ecstasy. Despite Los Angeles' unmatched shopping and her fancy Mercedes sedan, Israel is still where the third generation Sabra yearns to be. She left in the late 1960s to "grow professionally and do new things — I'd just about reached the top in Israel."

First stop was the United States. With 50 other performers, Hedva toured the country with a Ministry of Tourism sponsored variety show, "The Grande Musicale of Israel." While playing Broadway's Palace, she met blonde-haired, blue-eyed Dudley — who had another girlfriend at the time. He thought Hedva wore too much make-up ("I was used to the scrubbed, natural Ivy League look"), and "didn't know Israel from Poland."

From New York to Africa, Europe and Asia. In Japan, singing with David Tal, another army entertainment troupe pal, Hedva won that country's first International Pop Festival. Her entry, "I Dream of Naomi," was a typical popular Israeli song that began life as an Elite commercial. The song sold over a million copies in Japan and made Hedva and David the first foreign artists ever to top the Tokyo hit parade.

"That's because we recorded 'Naomi' in Japanese," explains Hedva, "and succeeded where Elvis, the Beatles, and Andy Williams failed. I think it's because Japanese is a lot like Hebrew — the accent usually falls on the last syllable, vowels are open, and many words sound the same.

"The song became so popular that groups started imitating us, which caused a whole musical revolution in Japan. Do you know that 'Naomi' has been recorded there in a hundred different interpretations? I recently heard it has even been used as background for a porno film."

Hedva was promptly signed by RCA Japan. She returns to that country at least twice a year to record new numbers (in Hebrew and Japanese) and give concerts. Recently she represented Israel at the Tokyo Festival, successfully competing against Debby Boone, Al Greene, and the Emotions.

"Japan was the reason Dudley and I moved to the West Coast after we got married," says He2va. "LA is a short flight from Tokyo."

ALTHOUGH HEDVA has lived in Los Angeles for seven years and has U.S. citizenship, she persists in identifying herself as an Israeli and corrects anyone who calls her a *yoredet* (emigrant).

"I'm not," she insists. "We have an apartment in Tel Aviv and plan to build a home here. Someday maybe we'll be able to live here. Meanwhile, my husband has to be in Los Angeles. I don't want to choose between Dudley and Israel, so I come here as often as possible and do as much as I can for the country."

Hedva recorded the first American television commercial used to promote travel to Israel — a five-minute spot that was later named the best commercial of the year. When security checks last year caused Prime Minister Begin to delay by two hours delivery of his speech at the Los Angeles Forum, it was Hedva who kept the audience entertained.

"I'm still popular in Israel; I lost last year's Song Festival by only three points," says Hedva who recently flew to Holland to be the "Israeli" guest on American-born Israeli entertainer Mike Burstyn's monthly Dutch variety show. "Frankly, I think I've done more for Israel by being in the Diaspora than I could have if I had remained here. I guess others think so, too; on Israel's 25th anniversary I was named as one of 25 people who had made a significant contribution to the State."

Back at the Rasputin Restaurant, it's 2 a.m. and the party's about to end. In two days Hedva will return to Los Angeles and a full calendar of commitments.

"I really want to spend more time here, but I'm still very ambitious. I want an even bigger career, and that means being abroad a lot. I want to work constantly. What makes me tick? My manager (Sam Weisbord, president of the prestigious William Morris Agency) says it's my background.

"I wasn't born rich, you know. I grew up in the Kerem (Tel Aviv's Yemenite quarter), six people in one room. Eaach winter we had to worry that there were more leaks in the roof than we had pots and pans to catch the dripping water. I never had my own bed.

"Really, I was a very sad child. I always wanted to express myself and couldn't because I belonged to a typically Oriental, male-dominated family. I was never allowed to learn piano because one brother was already studying violin. So I had to take violin lessons. And when he quit I had to quit, too.

"I only recently learned to play the piano, I guess there's lots more I still want."

Hedva Amrani and her husband Dudley Danoff.

Inescapable fate

CINEMA/David George

STROSZEK: Starring Bruno S. and Eva Mattes. Written and directed by Werner Herzog. (Paris Theatre, Tel Aviv).

THE BEST films of two directors are currently playing in Tel Aviv. The first, "Dersu Uzala," is the masterpiece of director Akira Kurosawa; the other, more recently opened, is Werner Herzog's "Stroszek."

These films have two things in common. They are both extraordinarily powerful statements of the human condition and they are both exemplary of the heights of the cinematic art form. Here, however, they part company.

Kurosawa's film portrays the ultimate potential magnificence of the existence of humankind. He presents a moving portrait of the individual's ability to determine and create his own destiny.

Herzog, however, portrays through Bruno Stroszek a terrible indictment of man's inability to overcome a pre-determined fate. To Herzog, mankind has no more power in the determination of his fate than a chicken that has been conditioned to dance when stimulated by an electric current.

Herzog's films make a convincing argument, partly because of the art of the director and partly because of those he seeks out to play the roles in his films.

Bruno S. has starred before in Herzog's "Kaspar Hauser." There, he played the victim of a childhood that kept him isolated from the world until adulthood. In "Stroszek," he portrays a man who has spent much of his life in and out of juvenile homes, prisons and mental hospitals.

It is important to understand that in both films Bruno S. is, in fact, portraying *himself*. Bruno is not a professional actor and the stories that Herzog tells through him are, to a great extent, the stories of Bruno S.'s own life.

More than this, the mood, the style, the being of Bruno S., whether he is playing Kaspar Hauser or Stroszek, are the being and the essence of the man himself. They are not only his story, they are his life.

IN THIS, the film is doubly moving. The story is a terrible tale of how Stroszek cannot escape his fate. It may also be a portrait of the fate of Bruno S. himself. Thus, Herzog, in addition to producing a powerful and depressing story, may be one of the agents of fate in the case of his leading actor.

It is also telling that Herzog's film characters have the same names as those who play the roles. Eva Mattes plays a prostitute whose name is "Eva." She is the only professional actress in the film.

She is Stroszek's friend and confidant as the film starts in Germany and then again as it continues in Wisconsin. She remains his friend until she leaves him to run off to Canada with a trucker. In the end, everyone leaves Stroszek.

Clemens Sheitz plays the role of Sheitz, Stroszek's neighbour. He, too, follows Stroszek and Eva to America. He stays until he is *taken* away, in this case by the police. But, whether voluntarily or not, he also leaves Stroszek behind.

ONE CANNOT comment on the "quality of the acting" in this film. Herzog's great strength is in assuring that his characters do *not* act. They simply portray themselves, and the audience cannot help but feel *that they are looking deeply into the* most private parts of the lives of those on the screen. This is not necessarily a bad feeling, for it allows an intense understanding of the conditions that these people are striving to overcome. If and how they survive is one of the mysteries that only the film and real life can answer.

Whether one chooses Kurosawa's philosophical point of view or Herzog's is important as an issue both in the arts and in one's personal life. "Dersu Uzala" and "Stroszek" present both sides of a philosophical coin.

"Stroszek" falls only somewhat short of being a masterpiece. It is, however, an extraordinary and excellent film. It cannot be "enjoyed" because it is too disturbing, but it should be seen precisely *because it is* disturbing.

THE JERUSALEM POST CLASSIFIED ADVERTISEMENTS In cooperation with Kol Hatzlacha of YEDIOT AHARONOT and HAARETZ — הארץ — ידיעות אחרונות — הלוח הכפול

Peugeot 204, 1974, 96,000km., 1 owner. 02-717076.

Volvo 144, 1970 automatic, excellent condition. Tel. 527427.

Variant 1966, 1976 motor, 25, excellent + radio. 02-422872.

Fiat 127, 1974, 100,000km. 224, not Shabbat.

Renault 4, 1970, overhaul, year t. 02-410020, 02-50785.

Prinz 4, 1968. Tel.(home) 428; (work) 719642.

Variant station, 1968, excellent, radio, IL30,000. 02-528519.

Brasilia station, 1975, excellent, 100,000km. 02-599664.

Henschel commercial, end 72, year test, 85,000, 02-420865.

Fiat 127, 1972, 48,000, one owner, 135,000. 717447.

Fiat 124, 1973 + overhaul, 000km., 150,000. Tel. 02-717388.

Fiat 128 station, 1975, 000km., 170,000. 02-417321.

Volkswagen 1300, 130,000km., owner. Tel. 02-412976.

Dodge 200, excellent, 1974. 000km., 130,000. 854241.

Fiat 132 GL, 1800, 1975, one er, automatic, excellent con- on. 02-223638.

Ford Taunus station, 1972, one er. Tel. 422622.

Peugeot 404, 72, 82,000km., ex- lent condition. 02-818177.

Fiat 124, 1973, well-kept, one er. 815573, 233684.

Fiat 127, 1976, 40,000, IL145,000. 748.

Renault 10, 68, excellent condi- , second owner. 424764, not bbat.

Peugeot 504, private, ex-taxi, 2, new. 711005.

Sussita van, model 73, ex- lent mechanical condition. 02-706.

Fiat 124, 1975, 70,000, new con- on. 713220.

★ Transit van, 81977, new condition, 02-286054, not Shabbat.

★ Sussita station, Ford 12, 1966, test, overhaul. 852673.

★ Dodge Dart, 1974, well kept, all power, 115,000, 02-424798.

★ Fiat 124, model 1970. Tel. 02-39449.

★ B.M.W. 1800,70. Home, 718168; work, 61111, Rami.

★ Mini Minor 1967, good condition, IL57,000. 02-515306.

★ Fiat 127, end 1977, excellent, 30,000km. 423041.

★ Escort 1100, 1979, nearly new, passport to passport. 02-69703.

★ Ford Cortina station, 1972, automatic, well kept, paint. 02-511351.

★ Escort 1975, 1100-2, one owner, 62,500. 417384.

★ Triumph 1300, 1971, good, IL70,000. 02-62730, from 14.30.

★ Opel Kadett 64, excellent condition. 413201, 424242, Shlomo.

★ Due to departure, Simca 1000, 63, excellent, 32,000. 522285.

★ B.M.W. 1600, 1971, one owner, excellent condition. 03-799564.

★ Beetle 1966, year test, excellent condition. Tel. 02-32382.

★ Variant, end 1972, rare condition. from Sunday. 713028.

★ Brasilia 1974, commercial, windows + benches, 102,000km. 281808.

★ Fiat 124, 1972, excellent condition, one owner. 38818, work: 02-243080.

★ Peugeot 403, 1962, 30,000. 02-713202, 712291. Not Shabbat.

★ Bargain, Peugeot 204 station, 1970, rare condition. 718173.

★ Sussita 71, after general overhaul, year test. 535052.

★ Renault 4, 1971, good condition. 245279.

REAL ESTATE

Flats for Sale

3 ROOMS & MORE

★ Silver, 3 + hall + improvements, 4th floor, corner. 236257, 224633.

★ 3 rooms + hall, 94 Kibbutz Galuyot, Elimelech. 640242.

★ Carmel centre, garden flat, cottage, panoramic view, 4½-5 rooms, including heating + lift, being built, 80912.

★ Given, extended house in two-family, + 700sq.m. land, for serious only. Tel. 03-756166.

★ 3 rooms, 58sq.m., end Keren Hayesod. 717231.

★ French Carmel, 3 + dinette, closed balcony, carpets, cupboards, tiles. 224614; Shabbat 529656.

★ Derech Banim, 100sq.m. flat, many improvements, view. Tel. 223478.

★ Ahuza, 4½, separate entrance, top. Shamai Realty. 83232.

★ 4 + dinette + improvements, 96sq.m., Shaar Haallya. Tel. 04-532556.

★ Motzkin, 3 + dinette, 3rd floor, completely furnished. Mornings, 700067; evenings, 731847.

★ 4-room flat, new, luxurious, $75,000. Tel.04-815138.

★ Bargain, splendid garden flat, 4 rooms, 200sq.m., Latino-Dar Real Estate Agency. 252902, 253273.

★ Carmiel, patio, 3½ rooms, possibility of extension. 710831 evenings.

★ Bargain, flat in Kiryat Ata, 3 rooms, 3rd floor, well-kept. 444237.

★ Givat Downs, luxury flat, 4 rooms, double conveniences, walk-in closet, Danar kitchen, storeroom, parking, top floor, spectacular view. 255572.

★ 3 + dinette + view, new, Masas at entrance to Neve Yosef. 04-232259.

★ Kiryat Yam, 3 rooms + dinette, 4th floor. 515620.

★ Ahuza, 4 + double conveniences + storeroom, IL1,600,000. Caspari, 04-255959.

★ Kiryat Motzkin, 4 rooms, modern kitchen, fitted cupboards + extras, 3rd floor. 04-701904.

★ Ahuza, cottage, 5 rooms + gallery; near Shimshon, 4 rooms, 2nd floor, Signon, L. Szamuel, 31 Hatzalbanim. 04-510243, 04-510244, 04-510245.

2—2½ ROOMS

★ East Kiryat Haim, 2½ rooms, nice, quiet, central. 710304.

VILLAS & HOUSES

★ For sale, villa, Shavel Zion, price $200,000. 04-924763.

CONTRACTORS

★ Under construction, 4 rooms, Carmel, 24 Hatamar, entry May. 04-667070.

★ French Carmel, 20 Beth El, one garden flat, incomplete, 4 rooms, 2nd floor. 245464, 840902.

★ Zichron Yaacov, Marot Yam project, luxury cottages, special planning, panoramic view to sea. 062-99055, 062-99128, 03-481371.

Flats — Rental

★ French Carmel, 3 room flat, partly furnished. 04-87839.

★ Ahuza, 4 + phone, separate entrance, double conveniences. 263562.

★ Large flat, 3 rooms, Ahuza, partly furnished, phone, parking, immediate. 04-663527, 04-664626.

★ 4 rooms, partly furnished, phone, Carmellya. 931781.

Furnished Flats

★ 3 rooms, Tishbi, ground floor, view to sea, phone, heating. 04-524577.

Shops

★ Central Carmel, shop, 40sq.m., rental, Anglo-Saxon, 51296.

VEHICLES

Bicycles & Motorbikes

★ For connoisseurs and serious! Triumph 500, 1952, after overhaul. 922971.

★ Fiat 128, 1974, 55,000km., excellent condition. 04-226858.

★ Rechev Dagon, 136 Haatzmaut, Tel. 514315: purchase, sales, exchange used cars.

★ Audi 100 L.S. automatic, 1972, excellent. 04-527673.

★ 1979 car for monthly payments, no cash. Mega-Ron savings plan, licensed dealer. 04-666331, 1 Shaar Palmer, Room 204, 09.00-14.00, except Fridays.

★ Audi 100 L.S. automatic, 1974, year test, very well kept, 95,000km. 727920. Home, 88110.

★ Volvo station, power steering, 1973, 93,000km., excellent bargain. 728828.

★ Beetle 1300, one owner, 1973 + radio tape, 98,000km. 700021.

★ Subaru D-L 1400, 1976, 24,000km., driving school. Tel. 04-926718. Work, 04-710949.

★ Escort 1975, automatic, 40,000km., excellent. Tel. 04-669310.

★ Peugeot 204 station, 1975, one owner. 065-22283, Ram-On.

★ Renault 4, 74 model, 2nd owner, excellent. 993529.

★ Unrepeatable bargain, Kadett station 66, reconditioned engine, test, radio, tyres. 530787.

★ Fiat 131, 1976, 38,000km., IL190,000. 713920.

★ Beetle 1300, 1972, 110,000km., semi-automatic. 04-821234.

★ Audi 80 LS, 1973, excellent condition, IL150,000. 04-80408, 04-660900.

★ Fiat 128 Special, 1975, excellent condition. Tel. 534983.

★ Peugeot 404, 1973, original paintwork. 04-721540 daytime.

★ Renault 16 TX, late 1976, air-conditioner, IL280,000. Tel. 244123.

★ Carmel 71, reconditioned by Autocars, engine change in 74, excellent condition. Tel. 067-50552.

★ Subaru 1300, 1972, excellent condition. 704858.

★ Fiat 132, 1974, 1600, one owner, excellent condition. 04-726952, David, during office hours.

★ Peugeot van, 1976 + tarpaulin, 62,000, like new, IL175,000. Tel. 04-926872.

★ Renault 12, automatic, 1976, 250,000, one owner. 534618.

★ Sale, Saab station, 1970, year test, as new. 04-232455.

★ Lancia 1600, lovely + airconditioning + radio tape, improvements, extras. 04-444576, 04-737222.

★ Autobianchi, 76, after rental, 82,500km., excellent condition. IL123,000. 515127.

★ Morris Marina 1300, one owner, excellent condition. 246122.

★ Simca 1000, 74, 72,500km., IL115,000. 444104.

★ Bargain, Ducas 74, test, radio, upholstery, paint. 04-522456.

★ Subaru 1976, Tiran driving school. 04-522633, 04-511617.

★ Volvo 144, automatic, 1973, new condition, 60,000. 251461.

★ Subaru GSR, 1973, 93,000km., excellent condition. 913903.

★ Mini Minor station, year's test. 226586.

★ Sussita station, 1974, radio. 710269 not Shabbat.

★ Bargain, Volvo 1973, as new, 14,000km. 514385.

★ Peugeot 504, 74, good condition, with radio. 712315.

★ Taunus 17, 1969, phone at work 727569, home 720473.

★ Fiat 600, 1966, engine 1975, year's test. 910949.

NETANYA

REAL ESTATE

★ Sale, 4 room flat, luxurious, near sea, IL1,400,000. 063-22356.

HAIFA & NORTH

GENERAL

Business Opp.

★ For rent, buffet in town, lar customers, high income. 25934.

★ For sale, established catessen and greengrocers. 24 diat Europa, Sprintzak.

Pets

★ For sale, Old English shepherd py (female), + papers. 04- 26.

Schools & Lessons

DRIVING LESSONS

★ Instructor required, full or t-time position, excellent con- ons. Haifa or Krayot. Ogen, 33, evenings 88075.

PERSONNEL

Personnel Wanted

★ Attorneys office seeks trainee er age 17. 532121.

★ Tool metalworker for aintenance and building of oratory equipment and in- llations, trade school duate, experienced in metal cessing and welding. Apply to sonnel, Technion establish- nt for research and de- opment, Kiryat Hatechnion, fa, tender 4/79.

★ Caterpillar seeks all types chanics, secretary-knowledge English. 701477.

★ Plant, Haifa bay, seeks chanical engineer and chanical practical engineer. 21, 721477.

★ Ambitious maintenance man Atlas, Soft-drink plant. 845885.

★ Experienced salesperson ted for furniture store, all , good conditions, discretion ured. P.O.B. 6277, Haifa.

★ Typists wanted for training IBM punch operators, shift work, 07.00-14.15, 14.15-20.30. 514169.

★ Full time housekeeper-metapelet wanted, sleep in possible. 245223, afternoons.

★ Bookkeepers office seeks operator for Olivetti, 08.00-15.00. 665297.

★ Experienced drivers over age 25 wanted for fuel distributing company for home heating. 668336,-53. Itzik.

★ Contracting company in Haifa seeks telephone extension operator. 538234.

★ Solar heater production company seeks independent agents for sole agency in North. 03-525376.

★ New exclusive medical clinic seeks physician internist, excellent opportunity. 03-223345.

PURCHASE/SALE

For Sale — General

★ For sale, 1) 955 model 67; 2) 2 Clark forklifts (one 2.5 ton model 1972, second 3 ton model 1976). Apply Tel. 04-842351.

★ Caloric stove, two ovens, General Electric washing machine. 227746.

Furniture

★ Purchases second hand furniture, refrigerators, washing machines, home liquidations. 843671.

Stereo

★ Buy stereo systems at the No.1 professional expert in Haifa. Stereo Simha, best of international products: Yamaha, Kenwood, Marantz, B & O., etc. Special department for new immigrants. Stereo Simha, 12 Ahad Haam.

★ Ram-Pal Ltd., wholesalers for all stereo systems. 2 Hanevim, Haifa. 04-841946.

Bleached festival

TELEREVIEW/Philip Gillon

PEOPLE WITH colour sets, who have invested a few thousand *lirot* extra in that gadget invented by some Israeli to restore the colour taken out by Israel Television, tell me that the 1979 Song Festival was wonderful, the clothes were magnificent, the settings were impressive, the people were beautiful.

Not being one of the privileged few, I saw the bleached version deemed fit for our eyes by Professor Yigael Yadin and other archaelogists, and can only say that it did not look as bad as usual. But I admit that this opinion is entirely divorced from reality, since I didn't see the reality.

We must be the zaniest people in existence. Who else would have installed a patent to bleach coloured telecasts? Who else would have invented a counter-patent to put the colour back? I suspect that the inspired inventor will have a market for his discovery only in Israel; I cannot imagine any other TV service in the world going to such elaborate lengths to prevent people with colour sets enjoying the fruits of their wasteful expenditure.

For that matter, I cannot think of any other country that would force its citizens to watch the programmes of enemy states. The usual method is to jam such programmes, so as to prevent people paying attention to what the foe thinks is good for their consumption. But not Israel. In a recent interview, Yitzhak Shimoni, in charge of acquiring films, pointed out that an ever-increasing number of Israelis watch Jordan films, especially when they own colour sets.

Why we take such elaborate measures to deny colour to those rich enough to buy these heavily-taxed sets is another interesting problem. Our Deputy Prime Minister doesn't sneak around putting sugar in the petrol tanks of Mercedes Benzes or other swank cars owned by the rich. Some rich can take holidays abroad and can dine in swank restaurants; Professor Yadin doesn't mind. The only feathers he plucks to make us all fly an ordinary pitch are those of owners of colour sets.

ANYWAY, back to our bleached festival. I thought that the winning song was a very good one, expressing appropriate sentiments, although these are somewhat over-optimistic about the world in which we live. Still, as we won last year and are the host country this year, what could be fairer than that we should sing hallelujahs? In fact, I can understand why the judges turned down the song last year, and accepted it now.

As for Gali Atari and the lads who supported her, they were a delight; she herself is out of this world, and I am sure she will captivate audiences around the world. For my money, the first prize song was clearly superior to the second place song, although this, too, was good.

Zvika Pik, the composer of the *latter, said on "Behind the* Headlines" that his group lost because they planned for a television appearance, not for one in the flesh, and that it was the voting in Binyanei Ha'ooma that deprived him of the victory he deserved. On the other hand, according to my tally, it was only the failure of the voters in Ramle to admire Gali that set her back before the final nail-biting count in the hall.

As for the rest of the festival, Rivka Michaeli did her usual excellent job as compère, and kept us all amused and happy between events. But the prize for some of the most brilliant entertainment we have ever had on TV must go to Gadi Yagil and Hanna Laslow, for their take-offs of *the singers from past festivals. They* were so much like the originals that they made me feel very nostalgic.

My own impression is that this is the first Song Festival which maintained a consistently high standard, and did not become a bore, but maybe I am wrong.

On now to Eurovision, and, let us dream, another victory, which will be enjoyed by 500 million viewers around the world, and a handful of Israelis who have invested in the Metz patent.

At left, Zvika Pik, and at right, Rivka Michaeli. (Hadar, Meiseles)

IT IS SAD news that "Behind the Headlines" is to shrink to twice a week, instead of its present three shows, although almost every viewer will welcome the decision to put one of the two at 10.20 p.m. I have never understood why those good pop music entertainments, like Tuesday night's outstanding Don MacLean show, should go on the air at 9.30 p.m., with "Behind the Headlines" following 90 minutes later. The kind of Haifa people whom we saw in the audience for the MacLean performance would enjoy

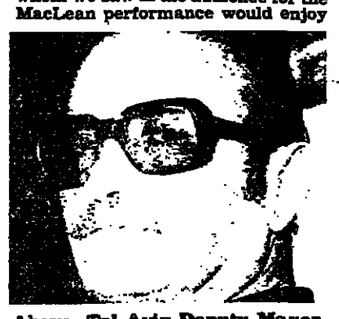

Above, Tel Aviv Deputy Mayor David Shifman and below, MK David Glass. (Keren, Rubinger)

staying up for him till close to midnight, while the sober, serious citizens, who enjoy a good interview, like to be abed long before the witching hour strikes.

The strangest interview of the week on "Behind the Headlines" was with David Shifman, the deputy mayor of Tel Aviv, who wants to import workers from Turkey or Greece to toil on major projects for the Municipality. He explained that there is a black market for labour as well as capital; that Jews refuse to do any hard work any more; and that Arabs only work till 2 p.m., and then catch the last bus home, and they have the cheek to take 80 days off for Ramadan. Clearly he wants workers who believe in toiling from dawn to dusk, who observe no festivals, and who take no vacations.

Up to that point, he had merely sounded like James Onedin of the "Onedin Line" expounding his philosophy of how able seamen should work on his ships. In other words, one could dismiss him as a mill-owner of mid-Victorian times.

THEN HE USED a phrase that made me jump out of my chair: he said that he wanted white labour instead of black labour. At first, trying to give him the benefit of the doubt — although why I should do so I don't know — I assumed charitably that he was hooked on his comparison of black labour and black capital. But the subsequent discussion made it clear that he doesn't like dark-skinned labourers, or so it seemed to me — maybe I'm thin-skinned about intolerance because I came from South Africa, and am a Jew. Meni Pe'er parried this nonsense rather adroitly by referring to black and white being relevant only to television broadcasting, but it was certainly a horrifying interview to see on Israel Television.

ON OUR NEW programme for adolescents, "Up to Eighteen," we saw a very good and very sympathetic interview by earnest young reporters with the Black Hebrews of Dimona. *The Post's* recent series of articles on the subject showed that there are many facets to the problem. As this show was done by our adolescents, it emerged as a passionate plea for justice: the difficulties posed by the Black Hebrews were presented very inadequately by David Glass MK and a representative of the Ministry of the Interior. This was an interesting illustration of how selection can mar objectivity.

"Morasha" this week was very good indeed. We were shown the beginnings of Petah Tikva, the mother of settlements, founded by a group of religious Jews who farmed in black frock-coats, with beards and earlocks waving in the wind as they trudged behind their ploughs, or danced ecstatically to show their love of the good earth, or whipped out pistols to daunt Arabs brandishing cutlasses and knives.

The successful digging of the first well was very moving; so was the arrival of an Arab to advise them how to get on better with their neighbours. Then came the seventh year, the *shmita* year, and everything being temporarily abandoned. It was a fascinating trek through our history, and made me realize that Israel is not as young as we think it is; a century is a long time.

THERE WERE several good films this week. "Trinity Tales" was real top-drawer stuff, a riot, with both the weed transformed by love into a super Rugby player, and his inamorata, in great form. The interview with Barraclough was one of the funniest things I've seen. The punch line, "I was Jennifer," was a gem.

"The Sweeney" was also first-rate, with poor George Carter getting knocked all over the place, while his mates slept with his girl. Did I see the glimmerings of conscience in Regan? It seems impossible, but there they were.

I also enjoyed "Lou Grant," although I couldn't follow what exactly was the terrible villainy coach Deal had indulged in, as I do not understand the American sports-scholarship system. Why shouldn't a university give a scholarship to a good football player or runner? Why is all that under-the-table shamateurism necessary? Suspending disbelief, however, I was delighted to see Lou Grant prove that city editors are more important than mere feature writers.

Well Known Industrial Company
in Jerusalem
Requires

EXECUTIVE SECRETARY (female)

Qualifications:

English and Hebrew
Office management
Initiative
Ability to work independently

Please submit handwritten curriculum vitae, indicating work experience to:

"Executive Secretary," P.O.B. 790, Jerusalem.

ROAD GUIDE TO ISRAEL

Carta's incomparable strip maps cover the whole of Israel and Sinai. Arranged to enable the traveller to follow his route in whichever direction. Historical sites and places of interest, observation points, beaches, picnic sites, hotels, hostels and filling stations indicated. A must for every tourist and potential visitor.

SPECIAL to readers of THE JERUSALEM POST IL72.50 incl. VAT

packing and postage included

Available at all offices of THE JERUSALEM POST

or send this coupon

TO: THE JERUSALEM POST
P.O.B. 81, JERUSALEM

Please send me Carta's Road Guide to Israel.
My cheque for IL72.50 including VAT, is enclosed.

NAME.....

ADDRESS.....

FEATURES

Haifa gets bookstore designed for women

By TAMAR KAUFMAN
Special to The Jerusalem Post

"ONLY WHEN we women learn to believe in our own strength will we succeed in influencing society. I hope this centre will help women learn to believe in themselves."

With these words 90-year-old Rachel Kagan, who served in the First Knesset at the head of a women's list, congratulated the organizers of Woman's Voice, the first women's bookstore in Israel.

Opened recently in an apartment at 99 Sderot Hanassi, Haifa (next to the Nof Hotel), the store is much more than a place to buy feminist books, records, posters and such.

The store takes up one of the flat's four rooms, but there is also a library/reading room set up like a tiny café (including coffee, of course), a study room for researchers, a meeting room and a children's corner with games, puzzles and books to keep youngsters occupied while their parents browse.

A cursory glance at the bookshelves revealed a *predominance of English*, but there is a growing number of Hebrew books. A Tel Aviv company called The Second Sex has already published a Hebrew translation of Barbara Seaman's "Free and Female" and will soon be putting out Hebrew versions of "Male Chauvinism" and "Our Bodies, Ourselves."

Original Hebrew works for sale at the bookstore include Shulamit Aloni's "Women as Human Beings," Techia Bat-Oren's "Women's Liberation, Whither?" and Sarah Azariyahu's "History of the Women's Movement in the Land of Israel." "Friends' Talk," the new Israeli dual-language women's magazine, is also on sale.

"THIS IS A PLACE where Israeli women can find out about themselves," says Helen Paloge, one of the organizers of Woman's Voice. "Here they can read things written by women, for women: women's hopes, dreams, how they see the world — which will ultimately connect with something in themselves. Of course, books alone are not enough. Woman's Voice will provide a women's atmosphere, a place where women feel free enough to talk about different things."

In keeping with the view that "books are not enough," Woman's Voice will be offering classes in such diverse subjects as "An Approach to *Legal and Administrative* Problems," to be given by attorney Naomi Gondosh; "I, A Woman: Consciousness Raising," given by former MK Marcia Freedman; "Women in Literature" by Helen Paloge; "Self-Defence" by Dr. Amalia Bergman; "Women in Zionism" by Nurit Kahana; "Children's Literature" by Rachel Meir; "Do It Yourself" by Dr. Amalia Bergman; "Feminist Activity: Theory and Practice" by Marcia Freedman and "Preparation for Natural Childbirth: the Lamaze Method" by Wendy Blumfield. This last will be divided into two classes: one for couples and the other for single women.

Are men welcome at the centre? "Certainly," smiled Paloge, "they are welcome to the bookstore and the research room, where they will have access to the library books. However, the library and meeting room are set aside for women only, to give them a space where they can open up without fear of the negative feedback you so often get in a co-ed setting."

Ira Guilden with pupils at Boys' Town. (Marcus)

Tora, Talmud and Technology

By PHILIP GILLON/Jerusalem Post Reporter

THE NAME "Boys' Town" conjures up a memory of Spencer Tracy as a priest bringing the Roman Catholic light to potential delinquents in an American slum. Boys' Town in Jerusalem, however, is a very different sort of place, a modern educational complex where Jewish boys absorb Tora, Talmud and technology.

This combination of three T's may seem startling, but Boys' Town has proved that Talmudical exegesis can be linked to computer engineering.

Boys' Town is the brain child of New York investment banker Ira Guilden, who made news in Israel recently as the co-founder with Nessim Gaon of the North American Bank Ltd., Israel's newest bank. Guilden himself never had a technical education and never went to a *yeshiva*; he took the golden road to financial glory in New York without any of the training he believes Israeli boys should have.

"I came to Israel for the first time immediately after the state was established," he says. "The schools were all broken down — there was still shooting in the streets of Jerusalem. I decided then that the country was going to need men with technical education, particularly in electronics. At the same time, I was convinced that the Tora provides the *raison d'être* for a Jewish state to exist.

"I thought that adequate arrangements existed for higher education, but that the country had no conception of how electronics was going to revolutionize the existence of mankind on this planet. So I dreamed up the idea of Boys' Town."

BY THE END of 1978, some $30m. had been invested in Boys' Town, a large educational campus stretching down a hillside in the religious Jerusalem suburb of Bayit Vagan. The School has 1,200 pupils, half of whom live in eight blocks of apartments taken over by the institution. The number of boarders is to be increased shortly to 1,000, and premises to house them are being built.

"The boys' parents live mostly in the poorer areas of Jerusalem, like Katamon," says Guilden. "A recent survey we made showed that 75 per cent of them are of Sephardi origin. Sixty per cent come from families which have from five to eight *children. The parents of many are il*literate or nearly illiterate, unable to comprehend the world or to cope with their problems. We are equipping their sons to find their places in the society of tomorrow."

Getting this kind of education is no light matter, several of the boys told me. They arrive at 8 a.m., and spend two hours studying Talmud and Tora. Then they go into the shops to study electronics, computers, mechanics, printing, and other technical subjects. Apart from a break for lunch, studies continue till 5 p.m. Then they go to one of the six synagogues in the institution to review the religious subjects they studied in the morning, and to close the day with a prayer.

"It's a demanding schedule, admittedly," says Rabbi Alexander Linchner, the dean of Boys' Town, "yet the boys enjoy it so much that many of them come back at night to carry on studies or activities on a volunteer basis."

Rabbi Linchner came to Israel from the U.S., and wears his religion with a tolerant, liberal air. And he is a great believer in the principle of a healthy mind in a healthy body. The newest facilities of Boys' Town include a modern gymnasium and basketball court, and a large indoor swimming pool.

"WE WANT the boys to enjoy an all-round life," he asserts. "To savour the good things of the mind, the body, and the spirit. Eventually, I hope to offer our sports facilities to people outside the school."

Both Guilden and Rabbi Linchner are very proud of the role played by graduates in the Israel Defence Forces. Many go into the religious Nahal units; others enter the Air Force, as technicians. "The Air Force commander visited us one day to see for himself how so many of his technicians were trained so well," says Rabbi Linchner.

"One of our boys, Yossi Landsman, invented a chronograph, which measures the speed of a bullet," Guilden declares proudly. "The police use it. Boys' Town is a big producer of all kinds of things. We have the most modern equipment available; today we're considered one of the outstanding centres in Israel. Other groups come to study our ways.

"We're considered by the Ministry of Education to be the technological education centre for Jerusalem and the south. We serve several comprehensive schools, including one in Beit Shemesh, from our computer centre, which is open till 11 p.m. I really believe that Boys' Town has achieved everything I dreamt about 30 years ago. And much more can still be done."

A NEW SUBURB

By GIDEON WEIGERT/Special to The Jerusalem Post

AFTER a delay of over three years, registration opened this week for Jerusalem's first major housing project for Arabs.

The first stage of the new suburb at El Azariyah consists of 56 houses. Each has three rooms, to which two more may be added at a later stage.

Built by the Nazareth construction firm Boneh Ha'aretz, each house stands on a one-third dunam plot. The full 700 development eventually will contain 1,500 houses.

The shortage of housing in East Jerusalem has been a major headache for city fathers. Mayor Teddy Kollek has repeatedly warned against a policy by which "tens of thousands of houses had been built for Jews in the Holy City since 1967, with only 200 apartments being made available for the city's Arabs." Many of them live in unsafe houses, or are accomodated in unsanitary, overcrowded homes inside the Old City.

Although situated outside city borders on the old road to Jericho, the project site has been linked to the municipal water system and the East Jerusalem electricity company. Infrastructure for the first stage includes drainage, internal roads, and public buildings to house a kindergarten, a clinic and shops.

The new house owners will pay municipal rates to the El Azariyah village council which is to provide the necessary public services.

THE UNITS are sold at IL402,000 — IL446,800. Eight to 12 year mortgages at interest rates between 25 - 33 per cent will be available to the tune of IL150,000 for candidates without adequate housing and IL100,000 in the case of young couples.

The Housing Ministry spokesman revealed that registration for the second stage of the scheme is expected to start within a month, to provide for the sale of 80 building plots of 370-400 square metres; some 800 plots will also be made available for single or 2-3 storey houses. Forty per cent of the entire area will be left as a "green belt".

Informed sources in city hall predicted that the high rate of natural increase, along with the desire to leave overcrowded quarters inside the Old City, means that there will be increasing demand for more new housing projects.

Says Yehuda Laisch, the Housing Ministry spokesman: "Let us hope that growing pressure from the Arab population will eventually convince the Ministry to plan additional new Arab housing estates and not regard the El Azariyah project as the first and last of its kind for the Arab residents of the Holy City."

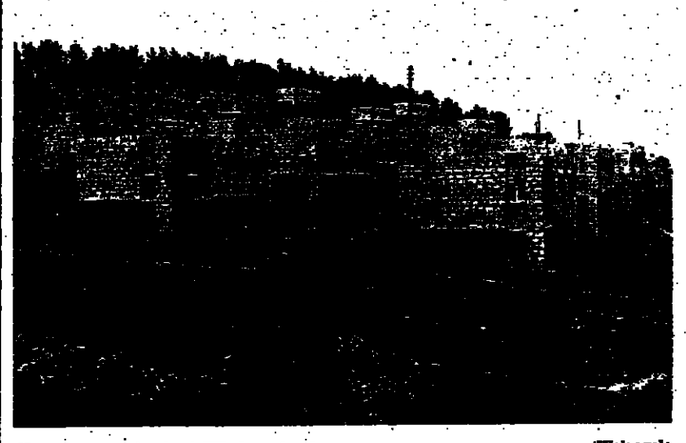

Housing project at El Azariyah. (Weisegel)

Changing an image

By SHEILA MELTZER/Jerusalem Post Reporter

FOR MANY YEARS Eilat was known as the "end of the world," not only geographically, but culturally. Even today, with Israel's southernmost town approaching its 30th birthday, the cultural activities here are still few and far between. But Meir Wiesel is doing something about it.

Born of German parents in Morocco, Meir studied piano at the Israel Academy of Music and later at the Julliard School of Music in New York where he acquired his diploma as a conductor. He also did his doctorate at the City University of New York.

But after five years in the cultural fleshpots of New York, Meir and wife Yael decided that not only was it time to come home, but as Zionists, to use what they had learned in developing the country. They decided to live in a development town, and they settled on Eilat.

This was three years ago, at a time when the Municipality was struggling to establish some sort of musical education in Eilat. Under very difficult circumstances, including a lack of suitable premises, Wiesel started the Conservatory, Eilat's School of Music. As every cloud has *a silver lining, with the closure of* Timna, the beautiful Miners' Club in Eilat became available as an ideal home for the Music Centre the following year, and at the same time Yael took over the management of the Municipal Museum of Modern Art.

SUDDENLY a new cultural era dawned in Eilat. Through Meir's connections and powers of persuasion, the Beersheba Symphony Orchestra donated three concerts to Eilat, making the tiring journey here and back the same night by bus to save expenses. Visiting artists began to appear in Eilat for concerts and recitals and some 250 pupils were studying music regularly. Meir began to dream of organizing a Festival of Music on the Red Sea to become an annual event on the lines of the Ein Gev Festival to add yet another attraction to this tourist resort.

Milton Goodman, chairman of the Los Angeles-Eilat Sister City Committee, a music lover — and consistent contributor of musical instruments that he sends over with visiting Angelenos — took it upon himself and his committee to start collecting scholarships at $250 a year to aid children in studying at the Conservatory.

But education, zeal and enthusiasm are not always enough to overcome a philistine outlook and a lack of finances. The Conservatory is part of the Municipality and now also under the aegis of the Education Ministry, but salaries are limited and the biggest problem this year is the lack of teachers.

This was very much in Milton Goodman's mind after his recent visit to the Music Centre. When he returned to his hotel in Eilat with his wife Frances and they got chatting to the charming young American waitress at the bar. It turned out that *she was a music graduate, had must* arrived in Eilat, and finding no other work, had just started as a waitress.

The following day Susan Doob was already on the staff of the Conservatory.

Another welcome addition to the staff this year is Michael Goodman, who is blind. A talented pianist, he has proven himself a good teacher and very popular with his students.

ONE OF THE IDEAS suggested for bringing more teachers is that of offering music students abroad the chance of teaching for a year in Eilat, with the Municipality arranging apartments, salaries and an Eilati family to "adopt" each student for the year. This idea has already been broached to one or two Cultural Attaches of foreign embassies.

Meir is battling to keep the Music Centre alive and there are a small number of individuals in Eilat who are trying to help. But without the understanding and participation of the Municipality — apart from just paying the salaries — it is a tough job. What is really needed is a Friends of Eilat Committee, made up of the many people around the country who really love Eilat and care about its future, which would *undertake to help with finance* and public relations. Its first project could be the Festival of Music.

Accurate evidence

TORA AND FLORA//Louis I. Rabinowitz

SOME OF the classical medieval biblical commentators — Rashi, Samuel b. Meir (the "Rashbam"), Abraham Ibn Ezra — in having to rely upon written records instead of on visual perception, reveal a lack of knowledge of the botany of the Bible. Others, however, are sometimes surprisingly accurate. Among them is Moses ben Nachman, Nachmanides.

Nachmanides was rabbi in Aragon. Although the King named him victor in his famous disputation with an apostate, Pablo Christiani, in Barcelona in 1263, he had to leave the land of his birth and "went up" to the Land of Israel, where he remained until his death in 1270.

He took with him his fascinating commentary to the Bible, but there is ample evidence that he revised and added to it on the basis of what he saw in Israel. An outstanding example is his comment on the word *"kivra"* in Genesis 48:7. "Originally," he writes, "I took it to mean a long distance, but now that I have come to the Land of Israel and seen with my own eyes how near the Tomb of Rachel is to Bethlehem, I realize that it means the opposite, a short distance."

It would be interesting to know whether his comment on the plague of locusts in this week's portion belongs to this category of evidence seen with the eyes. Scripture states that this plague "shall eat the residue of that which escaped, which remained to you from the hail and shall eat up every tree which groweth for you out of the field."

On this, Nachmanides says, — "Other commentators (his reference is to Ibn Ezra) maintain that a long period must have elapsed between the plague of hail and that of locusts, to give time for the flora of the field to flourish, but I do not agree. I maintain that there was a very brief interval. All the plagues occurred in one year, and it is explicitly stated "which the hail has left."

THE PLAGUE of hail could not have taken place earlier than the month of Adar, for it is then that the barley is in the ear and the flax in bloom (9:31). But the vines were not yet in blossom, nor the trees, and for that reason it states that it *broke* all the trees of the field, i.e., the branches.

A month later, in Nisan, however, the wheat and the spelt had grown, and it is to them that "remaining from the hail" refers. By that time the trees were in blossom, and the locust came and consumed the blossoms and destroyed everything so that none was left.

The words "fruit of the tree" are not to be taken literally; they refer to the blossom which would have developed into fruit. In fact, it specifically says "the *green* of the trees." All that occurred in Nisan. That, indeed, is accurate botanic information.

Philatelic beauties

By JUDY SIEGEL/Jerusalem Post Reporter

THEY CAN be purchased, licked and glued to envelopes or collected, but they can't get your letter across the street.

The 4,000 different Jewish National stamps that have been issued in the last 76 years are philatelic, not postal — except for short periods when they were used for mailing. Before 1948, some kibbutzim and moshavim sent JNF-stamped letters, and after the establishment of the State, JNF stamps were used until Israeli stamps could be printed.

The stamps' major purpose, according to JNF stamp department director Gideon Lehrs, is educational, not revenue-producing. Since only top-flight artists and exacting production methods are used to produce them, their face value just covers the cost of designing, printing and distribution.

Most Israelis who know of the existence of JNF stamps do so from having seen them on their own or their children's report cards. Every child who rises from one grade to another or graduates from school needs a JNF stamp on his report card, according to an agreement between the JNF and the Teachers' Council for the JNF. Although parents are expected to pay for these stamps, Lehrs says that "no child has been kept from graduating if he lacked the stamp."

A PUBLIC committee decides what personalities, events and places relating to Jewish, Israeli or Zionist themes should be honoured by a stamp. Among the most recent choices were the poetess Rahel. A IL1 stamp shows her writing and a torn page of her notebook with four lines of a poem as background. President Yitzhak Navon was also selected for a new stamp, which will be issued in over 400,000 copies — mostly for school report cards. (Regular postal stamps only feature a person posthumously.)

Non-Jews who have aided the Jewish People or the State of Israel have also been honoured by JNF stamps. One is now being prepared in memory of the late senator from Minnesota, Hubert H. Humphrey. A parkway also honouring him is being built in the U.S. Bicentennial Park outside Jerusalem.

While any words on the stamps are almost always done in Hebrew, those on the tabs are often in English, French, German or Russian, making the stamp a popular collector's item abroad. Lehrs views contact between Israel and the Diaspora as the second major purpose of the stamps.

Israelis who want to subscribe to the JNF stamp service should write to POB 283 in Jerusalem (JNF headquarters) or visit the Stamp Collectors' Club at 16 Rehov Hess in Tel Aviv. Subscriptions are available abroad from emissaries of the Jewish National Fund.

THE TWO IN ONE JUMBO CROSSWORD

CRYPTIC PUZZLE

ACROSS

9 Don't wish to see what "ideas" will do as an anagram (4, 5)
10 Has some of the usual scenes filmed (8)
12 Swimmers find him diverting! (4)
13 When he enters the centre, stick together (6)
14 Agrees to put the whole lot into bonds (7)
15 Pretend to be a doctor in a London district (9)
17 Utter the words "never again" and leave it at that (3, 2, 4)
18 Shuttle and pass the blame stupidly on mum (7)
20 And, in turn, following one foreigner (6)
21 Flutters one's eyelids like mad (4)
24 Soup with ice-cream in it so yummy! (8)
26 Mr E Simon turned out to be the wrong name (8)
28 Go off with a list (4)
29 Turning, the salesmen hemmed in the gunman (6)
31 Dog trainer (7)
34 Stuck out, as planned (9)
36 Bother this! (9)
38 Put back amid the fruit a tin of vegetables (7)
39 Where the duo sit playing and the recording is made (6)
40 Water abundantly (4)
41 Ring the girl has in a handkerchief (8)
42 Analyse why the car is off the road (9)

DOWN

1 Gives importance to the fact that the second locks (8)
2 Game back angry at the witness of the merchant (6)
3 Fix with Chloe, anyhow, to have a game (9)
4 Free again, you think (6)
5 Gave the impression consuming vegetables calmed one down (8)
6 What the tourist in Switzerland was snapping when he got into a predicament? (8, 4)
7 Bitterness there is over one wrecked ship (7)
8 The Italian one got a bit rattled (6)
11 Slander by saying one's a snake — and not English, at that? (7)
16 Attack a doctor — and ourselves an hour afterwards (6)
19 Nearly having a fit (5)
20 I read the advertisement out in a fury (3)
22 Now the pet has been trained and is proficient (5)
23 Steals about one quarter of the birds (6)
25 Small-holder kept busy because of spring! (6, 4)
26 Spoil Master Rex (3)
27 Intend to have a paid model to sit for one (7)
30 Stand while a friend holds the agitated steed (8)
31 Engaged, gave every expectation of turning out well (8)
32 Suggestive crack about a state hand-out (8)
33 Claims made to madden society (7)
35 Herb I put in liver, for instance (6)
36 Good gracious! What are the birds flitting over? (8)
37 Cold, for instance taken over by the state (6)

Yesterday's Easy Solution

ACROSS. — 4, Ambled. 7, Embrown. 8, Parrot. 10, Urgent. 13, Sign. 14, Test. 15, Itch. 16, Fee. 17, Home. 19, Apes. 21, Dispensed. 22, Peat. 24, Rota. 26, Bay. 27, Lied. 29, Clot. 32, Blend. 33, Sheer. 34, Sneers. 35, Envelope. 36, Threat.

DOWN.—1, Debut. 2, Stage. 3, Less. 4, Angle. 5, Barn. 6, Rhodes. 9, Aghast. 11, Red. 12, Ethic. 13, Sneered. 15, Imp. 16, Fed. 18, Cutler. 20, Peach. 21, Day. 23, Nod. 25, Launch. 26, Doe. 28, Inset. 30, Lemon. 31, Trees. 32, Mere. 33, Seed.

Yesterday's Cryptic Solution

ACROSS.—4, L-eg-end. 7, Warhorse. 8, Ta-lent. 10, Arson. 12, Wide. 14, Tied. 15, Bind. 16, Wet. 17, Iron. 19, Elan. 21, Flat tyres. 23, Diet. 24, Ease. 26, Rex. 27, Term. 29, Chap. 32, Also. 33, Chas-E. 34, Mincer. 35, Larkspur. 36, Fr-Ida-y.

DOWN.—1, Sweat. 2, F-rene. 3, Cern. 4, Le-4 i-n. 5, G-ale. 6, Nan-ecn. 9, Adders. 11, Rix. 12, Offic. 13, Winters. 15, Rot. 16, Was. 18, Battle. 20, Leech. 21, F-IX. 22, Yam(ny). 23, Dealer. 25, Gas. 28, Early. 30, Harp-O. 31, Ferry. 32, A-CID. 33, Cake.

EASY PUZZLE

ACROSS

9 Official correction (9)
10 Small light vehicle (8)
12 The pair (4)
13 Disdains (6)
14 Specially used prisoner (7)
15 Acknowledge (9)
17 Not the same (9)
18 Sharp or incisive (7)
20 Lasso (6)
21 Read (4)
24 One who chooses (8)
26 In good spirits (8)
28 Above (4)
29 Cockney's hat (6)
31 Ministerial group (7)
34 Went the rounds (9)
36 Collapsible seat (4-5)
38 Card-game (7)
39 Very active (6)
40 Where you live (4)
41 Cuts into parts (8)
42 Great land-mass (9)

DOWN

1 Uncivilised (8)
2 Glasgow team (6)
3 Getting to (8)
4 Deprive of food (8)
5 Fighter of holy war (8)
6 Where neutrals sit! (2, 3, 5)
7 Struck with shame (7)
8 Clergyman (8)
11 Gambling (7)
16 Profited (6)
19 Subject (5)
20 Title of respect (3)
22 Milk container (5)
23 Language (6)
25 Preliminary game (5, 5)
28 Low dog (3)
27 Tightly compressed (7)
30 Like permanent dyes (8)
31 Laughing (8)
32 Rushing streams (8)
33 Have (7)
35 Ball game (6)
36 Gadget or invention (6)
37 Wormhipped (6)

EGGED
at the Service of the Public

We wish to notify the public of improvements in route 211 (express) from Tel Aviv to Rehovot via Nes Ziona, from Sunday, February 4, 1979.

Beginning on the above date, buses will leave Rehovot on Sundays through Fridays at 6.00, 6.20, 6.35, 6.48 and 7.45 a.m.

Buses will leave from Tel Aviv, Sundays through Thursdays, at 5.30 and 5.50 p.m., and on Fridays at 2.20 and 2.50 p.m. Route: Tel Aviv — Central Bus Station, Sderot Har Zion, Rehov Kibbutz Galuyot, Derech Hashiryon, Holon junction, Azor, Shivana, Rishon Lezion, Rehov Jabotinsky, Nes Ziona — Central Bus Station, Rehov Weizmann, Rehovot, Rehov Herzl, Beit Hapoalim, Rozansky, Rehov Mordechai Opher, Central Bus Station.

Pleasant Journeys
EGGED

EVERY THING IN ITS PLACE.
REPORT SUSPICIOUS OBJECTS!

Egged at the Service of the Public

We are pleased to announce that, from Sunday, February 4, Route 88 (Jaffa to Holon) serving residents of Holon, Bat Yam and Jaffa, will be improved. From that date, the route will be extended from Jaffa (Melech Hiram) to Kiryat Sharett in Holon.

Route:
From Holon — Kiryat Sharett, Rehov Mifratz Shlomo, Ramat Hagolan, Sheshet Hayamim, Hahistadrut, Hankin, Homa Umigdal, Shenker, Sokolow, Sd. Dov Hos, Bat Yam — Keren Kayemeth Leisrael, Katznelson, Yerushalayim, Balfour, Jaffa — Reh. Yefet, Janusz Korczak, Donolo Harofeh, Yefet, Shabbtai Yisrael, Dr. Ehrlich, Sd. Yerushalayim, Raziel, Hamelech Hiram.

From Jaffa — Hamelech Hiram, Sd. Yerushalayim, Dr. Ehrlich, Shabbtai Yisrael, Yefet, Tarshish, Kedem, Donolo Harofeh, Yefet, Bat Yam — Reh. Balfour, Herzl, Rothschild, Ha'atzma'ut, Yerushalayim, Katznelson, Keren Kayemeth Leisrael, Holon — Sd. Dov Hos, Sokolow, Shenker, Homa Umigdal, Hankin, Hahistadrut, Kiryat Sharett — Reh. Moshe Sharett, Sheshet Hayamim, Ramat Hagolan, Shaar Ha'arayot, Har Hatzofim, Mifratz Shlomo.

Frequency: every 15 minutes

Pleasant Journeys
Egged

هكذا من الاصل

BUSINESS AND FINANCE

TEL AVIV STOCKS

Prices improve as turnover sharply down

By JOSEPH MORGENSTERN
Jerusalem Post Finance Reporter

TEL AVIV. — A marked improvement both in the price levels and in the atmosphere developed on the share market yesterday. Turnover fell sharply to below the IL50m. mark.

The index-linked bond market continued to advance moderately, as the 24 per cent linked bonds added more than one per cent, on the average.

Bank commercial bank shares were generally unchanged. Bank Leumi, which nosedived by some 4.6 per cent earlier this week, traded unchanged at 392. IDB and Hapoalim were also unchanged. Union Bank rose seven, while Mizrahi (R) was ahead. Israel General Bank gained six, but FIBI was unchanged. Mortgage Bank shares were traded at higher levels. Agricultural "A" shares were "buyers only" and were accordingly marked up by five per cent. Industrial Development pref. followed the same route and were fixed at 167. Carmel also joined the select group at 404. Development and Mortgage, in a belated reaction to an excellent balance sheet, gained six, to 56. Tefahot regained the 400-level after rising 10 points.

Insurance issues were generally higher. Aryeh rose by 20.5, to 803.5, while Hassneh gained nine, to 450. Sahar rose by 11, and Zur by five. Israel Cold Storage IL10 was ahead by 22, to 459. Rapac IL1 lost 15, while the IL5 shares were moving down by 12.

Land development and real estate shares also moved higher. ILDC gained 10, to 249. Property and Building advanced by a dozen points while Pri Or was being dropped lower by 45 points, to 929. Oil Exploration of Paz was five higher at 162.5 in quiet trading.

Among industrials Elron IL2 gained 16, to 559. Dubek advanced by 28, and Fertilizers by 19. Teva (R) picked up 25 points, to 631. EWC rose by more than five per cent, to 178, and Ta'al was even better as it picked up 5.7 per cent, to 353. Paper Mills jumped by 27, to 563.

Among investment company shares Investment of Paz was almost five per cent better, at 295.5. The investment companies of the Big Three banks rose by as many as nine points. Piryon gained 10 while the attendant options were 19 higher. Clal was 13 higher while Clal Real Estate was rising 15.

The headline in yesterday's column should have said that Bank Leumi shares were ten points lower, and not ten per cent.

Share Index, up 0.99%, to 108.53

Most Active Issues			
Bank Leumi	392	n.c.	IL3,050,000
Mizrahi (R)	278	+1.0	IL1,228,000
Aryeh "C"	139.5	+4.5	IL645,000
Shares traded:			IL78.8m.
Convertibles:			IL6.7m.
Bonds:			IL56.2m.
		1.2.79	31.1.79
Dollar-Linked			
Adgar Investments			
Africa Israel		1812	1867
Electric Corp. "B"		612	609
Elite-22		—	—
Elite-Living			
Elite-Talbiot			
Elron 1968 (1)		1667	1667
Elron 1967 (1)		1645	1645
Elron 1967		559	559
Elron (4)		—	—
Elron 7% (88)		778	772
Elron 8.5% (81)		685.4	685.7
Elron-Israel			
Elron-Israel IL.10		114.2	112.9
Elron 3%		—	—
Elron 4% 2001		613.4	613.4
Convertibles			
Bank Mizrahi		389	383
Bank Leumi		498	496
Bank Delek		225	221
Bank Disc. Inv.		303	303
Bank International		127	128.5
Commercial and Holding Companies			
Africa Hitzyashvut			
Africa Israel		435	430
Alon		514	514
Alon "A"		482	475
Amed Mizrahi		284	284
Amidar		553	553
Amot		392	392
Amot Mortgage		355.5	355.5
Amot Mtge.		409	405
Amot (ord)		350	350
Amot		400	390
Arad		275	275
Arad Industrial Inst.			
Arad Dev. Bank 8%		167	169
Aryeh		803.5	783
Assuta		450	441
Assuta		523	512
Atlas		426	425
Atlas		645	640
Atlas Mix		—	—
Atlas Development			
Atlas Real Estate			
Azrieli		562	562
Azrieli-Israel IL.10		1120	1120
Land Dev.		249	239

Property & Building	442	430
Israel	608	608
Meimadrin	1220	1220
ICP Plantations	1440	1449
Neot Aviv	617	617
Pri Or	929	974
Rassco 8%	—	285
Rassco (ord)	—	265
Industrials		
Alliance	1405	1390
Elco IL2.5	257	251
Electra IL5	294	286.5
Argaman (ord)	340	330
Ata "B"	200.5	191
Dubek	843	815
Elect. Wire & Cable	178	169
Teva	631	606
Fertilizers	266	247
Rim Ind.	573	575
Moller Textiles	569	549
Paper Mills	563	536
Assia	319	306
Nechushtan	980	1000
Elite	373	365
Shemen	348	345
Frutarom	107.5	102.5
Polgat	629	609
Elron IL2	559	543
Israel Petrochem. (ord)	—	137
Investment Companies		
Elgar	410	396
Ellern	740	740
Israel Central Trade	1085	1085
Bank Hapoalim	440	434
Paz Inv.	295.5	282.5
Wolfson IL10	259	282.5
Ampa	239.5	230.5
Discount Bank	432	423
Mizrahi	466	460
Bank Leumi	466	457
Piryon	290	280
Jordan Exploration	480	471
Jordan Explo Warrants	1790	1780
Hasuta	552	550
Expert	595	587
Clal Inv.	391	378
Clal Ind.	302	293
Clal Real Estate	269	254
Fuel & Oil		
Nephta	727	727
Lapidot	878	896
Delek	339	323
Israel Electric	356	358
Paz-Oil Exploration	162.5	157.5

Reported by the UNION BANK OF ISRAEL LTD

WALL STREET

Hour before closing, February 1, 1979

Allied Chem.	25 ¼	Fairchild Cam	31 ¼	Mobil	72 ½
Alcoa	6	Ford	41	Monsanto	48 ½
Am. T & T	63 ½	Gen Dynam	85 ½	NCR	66 ¼
Anaconda	37 ⅞	Gen Foods	35	Occ Pet	17 ⅞
Bethlehem	20 ¾	Gen Motors	56 ½	Pan Am	6 ⅝
Chrysler	52	Gen Tel	29 ⅞	Phil Pet	31 ⅞
Dow Chem.	15 ¼	Gen Tire	22 ⅞	Polaroid	51 ¾
Du Pont	23 ⅛	Gillette	26 ¼	RCA corp.	26 ¾
Eastman Kodak	75 ⅞	Goodyear	26 ⅛	Royal Dutch	63 ⅛
Exxon	86	Gulf West	14 ⅝	Sears Roe	—
Ford Motors	70 ⅞	Gulf Oil	23 ¾	Singer	14 ⅜
Gen. Elec.	54 ⅞	Honeywell	70 ½	Sony	8 ⅛
Gen. Mills	43 ⅜	IBM	309 ¾	Sperry Rand	46 ⅝
Gen. Pub. Util.	30	Int Paper	40 ⅝	Teledyne	117 ¾
Goodrich	10 ½	Int. T & T	28 ½	Texaco	24 ¼
Goodyear	43 ⅜	John Johns	75 ⅛	Texas Ins	84 ½
Gulf & W.	24 ⅛	LTV	8	TWA	16 ¼
Homestake	33 ⅞	Litton	19 ⅝	Twent Cent	—
Honeywell	14 ⅞	Lockheed	21 ⅝	U.S. Steel	—
Int. Harvester	26 ½	Macy	34 ¼	West Union	—
Int. Nickel	188 ¾	Mcdon-Doug	32 ¾	Woolworth	20
Kaiser Alum.	61 ⅞	Merr Lynch	17 ⅛	Xerox	57 ⅞
Kennecott	51	Minn MM	62 ⅛	Zenith	14

Provided through the courtesy of the Foreign Securities Department of Bank Hapoalim B.M., Tel Aviv. Tel. 251420.

Growth of building firm

By MACABEE DEAN
Jerusalem Post Reporter

TEL AVIV.— The diversified interests of Property and Building, which kept its real growth and profits ahead of similar companies over the past half dozen years, should follow the same pattern of growth in the future, Dr. Manfred Lehmann, director-general of National Consultants, predicted Wednesday.

He was speaking at a press conference called to give a "business profile" of the company. Director-general Dov Tadmor said such a "profile" could be given at any time, since Property and Building has no intention of floating a new issue and therefore had no need of "good publicity".

According to figures prepared by Ilan Barzel, a financial specialist at National Consultants, during the five-year period of 1973 through 1977, the profits of eight other construction companies had grown by 33 per cent, "which in real terms means a loss of four per cent." However, during this period, profits of Property and Building had grown by 52 per cent, which means a real growth of nine per cent.

This growth was due in great part to diversification. The company derived about 26 per cent of its income from the construction of dwellings and commercial buildings, 33 per cent from renting out offices and from buying and developing sites, 15 per cent from citrus groves, and 26 per cent from loans, and from managing buildings.

The comany's income in 1977 was IL80m. and its estimated income for 1978 was IL135m., considerably more that the 50 per cent rise in the index during 1978.

FOREIGN CURRENCY
1.2.79

Yesterday's foreign exchange rates against the Israel pound, U.S. dollar transactions under $3000, and transactions in other currencies under the equivalent of $1000.

	Selling	Buying
U.S. $	19.2000	19.0700
Canadian $	10.2481	10.1788
Belgian Fr.	11.2841	11.2077
Swiss Fr.	38.1110	37.8529
Dutch Fl.	4.4645	4.4343
Swedish Kr.	4.4861	4.4319
Norwegian Kr.	1.3991	1.3899
Danish Kr.	4.3663	4.3367
French Fr.	3.7035	3.6788
Italian Lira (1000)	3.7326	3.7074
Austrian Sch.	4.8060	4.7734
Portuguese Esc.	15.9997	15.8824
Spanish Peseta	22.0627	21.9133
Japanese Yen (100)	21.7209	21.5738
Greek Dr.	6.5090	6.4649
Iranian Rial (100)	9.4826	9.4184
Turkish Lira (1000)	22.7118	22.5580

BARCLAYS BANK LONDON
FOREIGN EXCHANGE RATES:

Belgian Fr.	1.9846/53	per £
Danish Kr.	1.7010/20	per $
Dutch Fl.	29.4900/5050	per $
Finnish Kr.	4.3968/78	per $
French Fr.	4.2996/15	per $
German Kr.	5.1825/50	per $
Irish Pt.	2.0230/50	per $
Italian Lire	1.8730/40	per $
Norwegian Kr.	845.00/75	per $
Portugal Esc.	5.1430/45	per $
Spanish Peseta	202.40/55	per $

Price: $281.50/232.25

FORWARD RATES:

	1 mon.	3 mon.	6 mon.
U.S. $	1.9738/813	1.9700/715	1.9561/806
Belgian Fr.	1.9630/650	1.9420/440	1.8125/145
Canadian $	1.5870/890	1.6565/585	1.6145/165

Despite oil billions Arabs may eventually face deficits

LOS ANGELES. (AP). — Despite billions of dollars from oil, wealthy Arab nations could eventually face balance of payments deficits, according to an American study released recently.

"For the time being the rich countries, except Libya, will continue to accumulate foreign assets, but in all of them, except Kuwait, foreign expenditures to support their own development, for military purposes and for economic aid, are increasing more rapidly than their oil earnings," the Rand Institute report said.

"Sooner or later accumulations will probably decline and balance of payments deficits will probably appear," it concluded.

The report, The Economic Potential of the Arab Countries, was prepared by Rand Consultant Arthur Smithies, a Harvard University political economist, under a U.S. Defence Department contract.

It projected and compared the economic potential of seven Arab countries: oil-rich Saudi Arabia, Kuwait, Iraq, and Libya, and oil-poor Egypt, Jordan and Syria.

The report noted that the richest Arab country, Saudi Arabia, faces the most acute problem due to its rapidly rising expectations and could have balance of payment problems by the end of 1985.

For 1976, the report noted, Saudia Arabia's foreign assets equalled about $48.7b. and yielded a return of about six per cent — barely enough to keep pace with world inflation.

If annual export growth is two per cent, Smithies projected, by 1985 Saudi Arabia's balance of payments deficit could range from $16.4b. to $36.3b. With export growth of five per cent annually, the deficit would be up to $24.5b., he said.

"The high hopes for economic growth entertained after the oil revenue abundance in 1974 are unlikely to be realized because of problems of the domestic economics," the report states.

The report was based on International Monetary Fund figures, and Smithies made no attempt to forecast future oil revenues.

Since oil-poor Arab countries receive economic aid from oil-rich states, their future is at stake with the balance of payments problems, the report said.

Worker-to-population ratio is up

By AARON SITTNER
Jerusalem Post Reporter

The country's labour force is growing faster than the population, the Central Bureau of Statistics reported yesterday.

Citing figures covering the first nine months of last year, the bureau said the labour force was 4.5 per cent larger than in the same period a year earlier. The working age population — 14 and older — grew by only two per cent in the similar periods of 1977 to 1978.

The civilian labour force last year totalled 1,256,600, and this represented a worker-to-general population participation rate of 49.7 per cent. In 1977, this rate stood at 48.5 per cent.

The number of boys and men holding jobs last year was 811,000, up two per cent from 1977. The increase was much higher among girls and women: about 445,000 of them were employed in 1978, and this represented a rise of 9.4 per cent over the previous year.

The bureau's manpower statistics do not include figures on Arabs from the administered areas who work in Israel.

Ourdan Industries floats issue

Post Finance Reporter

TEL AVIV. — Ourdan Industries yesterday published a prospectus for a public financing issue. The offer to the public will be in the form of 320,000 units, each priced at IL302. Each unit will be composed of shares and options. The price of the shares have been set at IL3.40.

The company specializes in the production of pipes for agriculture and the building industry. It is also a major factor in steel casting. The company is part of the Clal Industries group of companies.

In 1977 the company's sales were IL308.3m., with a net after-tax profit of IL17.2m. In the first half of 1978 the company reported sales of IL264.7m. and a net after-tax profit of IL19.5m. Management anticipates that sales for all of 1978 will be IL486m., while profits will reach IL45m. This would reflect a gain in profitability of 130 per cent.

The company is also a supplier to the Defence Ministry and currently considers investing in the production of accessories for armoured vehicles.

Fruit loading causes big losses

By YA'ACOV FRIEDLER
Jerusalem Post Reporter

HAIFA. — The Citrus Marketing Board is losing tens of thousands of dollars a day because of a disruption in fruit loading schedules at Haifa and Ashdod harbours.

Fifteen ships were forced to wait outside the two ports Wednesday while loading proceeded at a reduced rate on seven ships inside the harbours.

The upset in loading schedules and the late arrival of the ships was caused by circumstances beyond the board's control, it was learned.

First, the picking of citrus fruit was stopped at the beginning of last week following the heavy rains, which harmed the fruit and made groves unworkable. Then, ships scheduled to arrive after unloading their previous fruit cargoes in Europe were delayed because of the storms in Europe and the strikes in Britain. Finally, many Arab fruit pickers who are employed in groves in the central region stayed away from their jobs, as they feared retaliation from the Jewish population following the Netanya bombing on Sunday.

It takes some time for fruit to start moving to the ports at full speed again after fruit picking is suspended as most of the pickers are casual employees.

Now, with the ideal dry and sunny loading weather, loading at Haifa Port has been reduced to half the usual 200,000 cases daily.

At Ashdod loading is back to capacity — 200,000 cases a day — but it will take some time for the backlog to be loaded.

Iranian tourists told about business opportunities here

By MICHAL YUDELMAN
Jerusalem Post Reporter

TEL AVIV. — Leaders of the Iranian Jewish community, now touring Israel, were exposed to a wide spectrum of investment opportunities at a meeting held at the Diplomat Hotel here yesterday.

About 350 Iranian tourists listened to experts in absorption and investment delivering speeches, some of them in Persian.

The meeting resulted in a special committee being set up to help explore methods of facilitating the immigration of Jews from Iran.

Among the speakers were Knesset Members Haim Kaufman and Moshe Katsav, Yehezkel Klapker of the Manufacturers Association, and leaders of the Iranian Immigrants Association.

Tambour to spend IL60m. on expansion

TEL AVIV. — The Tambour paint company, which produces about 80 per cent of all paints and related products in the country, plans to spend IL60m. this year in increasing production, according to Peter Peleg, deputy director-general of the firm, which employes 560 persons. Two new plants will be built in Acre, near the present manufacturing premises.

Sales have risen steadily in the past few years, from IL328m. in 1977, to IL585 last year. They are expected to reach a figure between IL900m. and IL1b. this year

Lufthansa offers vacation tariffs to Israel

TEL AVIV. — Lufthansa is introducing specially low "vacation tariff" fares from Germany, to further promote Israel as a holiday destination.

From May 1, spokesman Yitzhak Zaroni told *The Post*, fares from Frankfurt to Tel Aviv will be DM998 instead of DM1,455, as at present. From Munich the fare will be DM948 (DM1,352), with similar reductions effective from West Berlin and other German towns, subject to small additions.

Duration of stay under the "vacation tariff" scheme is at least ten days, with a maximum of 45 days.

Group flight rates will also be reduced by 18 per cent as of May.

Effective April 1, Lufthansa, which last year was the top Israel Tourist supplier of all European countries, will increase its flight frequency to ten weekly in each direction.

Pan Am quits IATA

MONTREAL (Reuter). — Pan American World Airways resigned from the International Air Transport Association (IATA) yesterday.

IATA has been the prime mover in setting international air fares for nearly 50 years. It is struggling now to stay in existence and last year approved sweeping reorganizational measures allowing member carriers more flexibility in meeting competition from price-slashing charter and non-member carriers.

The reorganization still awaits final signing by governments, and Pan Am said it intends to participate in IATA's trade association activities once the reorganization has been implemented.

Amcor subsidiary makes parts for Kfir and Merkava tank

By YITZHAK OKED
Jerusalem Post Reporter

TEL AVIV. — Amcoram, a subsidiary of Amcor, has been manufacturing parts for the Kfir airplane and the Merkava tank it was revealed on Wednesday. Ori Bernstein, the director-general of Amcor, gave this information to science and medicine correspondents during a tour of an Amcor plant.

Among the products manufactured for the Kfir plane are wheels and brakes for the landing gear assembly. Other products are electro-mechanical assemblies and power transmission assemblies for steering mechanisms.

Amcoram manager Mordechai Sapir told newsmen that since his firm does not want to produce only to the military market, it investigated making building equipment for the civilian market.

Among the machines Amcoram makes now is a diamond cutting and polishing machine, which enables one worker to polish 16 to 20 diamonds at the same time, instead of only one.

Other equipment produced makes chains and hydraulic pumps.

Amcoram has also gone into the production of medical equipment, including ophthalmologic devices. The firm's net sales in the 1977-78 fiscal year were IL30m.

New granulation plant opens

Jerusalem Post Reporter

HAIFA. — Fertilizers and Chemicals yesterday dedicated its second granulation plant, boosting capacity from 130,000 to 250,000 tons a year. Since the country's farmers buy only about 100,000 tons of granulated fertilizers, the company can now increase its exports from 30,000 to 150,000 tons a year.

The two plants convert powdered phosphate, nitrate, potassium based or compound fertilizers into pellets of even size. In that form wastage by wind and spillage during transport is avoided. Mechanical distribution in the field is even and the cost of paper sacks (in which powdered fertilizers are marketed) is saved.

General manager Israel Arkin said that IL80m. was invested in the plant. The know-how and some of the equipment were bought abroad at a cost of no more than $500,000. The machinery, including the electronic controls, were built here.

F & C exports advanced from $7m. in 1977 to 11m. last year, and Arkin foresees a rise to $18m. this year. Granulated fertilizers would account for over $8m. and liquorice, an aromatic additive used by the food, beverage and tobacco industries, for $4m.

Israel Chemicals holds 94.5 per cent of F & C shares, private investors here and in the U.S. the balance.

Prime Minister Begin attended the dedication accompanied by Industry, Trade and Tourism Minister Gideon Patt. He handed out certificates of merit to the leaders of the teams which had achieved new records in production.

EGGED
at the Service of the Public

Travel by bus AFTER THE RUSH HOUR

Bus journeys are pleasanter after the rush hour. EGGED has decided to improve the service after the morning rush hour, by increasing the frequency of buses.
You will find it pays you to use the following "increased frequency" routes after the morning rush hour. (Bus frequency will be increased from February 4.)

Route		Increased frequency between	Bus every
161-168	Rishon Lezion — Tel Aviv	7.45-8.30 a.m.	5 min.
200	Rehovot — Tel Aviv	8.00-8.30 a.m.	10 min.
201	Rehovot — Tel Aviv	7.45-8.30 a.m.	10 min.
312	Ashdod — Tel Aviv	7.45-8.30 a.m.	6-10 min.
451	Ramla — Tel Aviv	7.40-8.45 a.m.	6-8 min.
475	Lod—Tel Aviv via Ben-Gurion Airport	8.00-9.00 a.m.	10 min.
461	Lod — Tel Aviv	7.40-8.30 a.m.	8-10 min.
502	Raanana — Tel Aviv	7.45-8.30 a.m.	5-7 min.
525-526	Herzliya — Tel Aviv	7.45-8.30 a.m.	10 min.
561	Kfar Saba — Tel Aviv via Petah Tikva	7.30-8.30 a.m.	8-10 min.
567	Kfar Saba — Tel Aviv via Kvish Geha	7.40-8.40 a.m.	5-8 min.
601	Netanya — Tel Aviv	7.40-8.30 a.m.	15-20 min.
605	Netanya — Tel Aviv	7.40-8.30 a.m.	6 min.
641	Netanya — Tel Aviv via Petah Tikva	7.45-8.35 a.m.	15 min.

This increase in bus frequency, to improve passenger services, is introduced on a three-month trial basis.

We hope that this trial will prove successful, and will indicate the desirability of introducing similar improvements on EGGED routes in other areas.

Pleasant journeys!
EGGED

VILLAS AND COTTAGES

SPANISH-STYLE IN HAIFA

On the slopes of the Western Carmel, near Neot Stella Maris, a housing district that combines graceful living and original environmental planning is now under construction.

The Spanish-style villa-cottage district includes 18 buildings which are exquisite, with each building including 6 housing units each with its own separate entrance, adjacent parking area and storage space.

Each apartment has an area of 120-180 square metres and its own adjacent garden.

Decorative arched windows, finished in brown aluminium, central heating, all-tile bathrooms including ceramic flooring and slate roofs, are only some of the distinguished points in graceful living that are special to this neighbourhood.

Mortgages up to IL200,000.

For further details please apply to our sales office between the hours 9-12 a.m. and 4-6 p.m. Rehov Tchernikovsky corner of Rehov Chayut Tel. 04-528189.

DRUCKER ZACHARIA LTD.
Civil Engineering Construction Company Ltd.

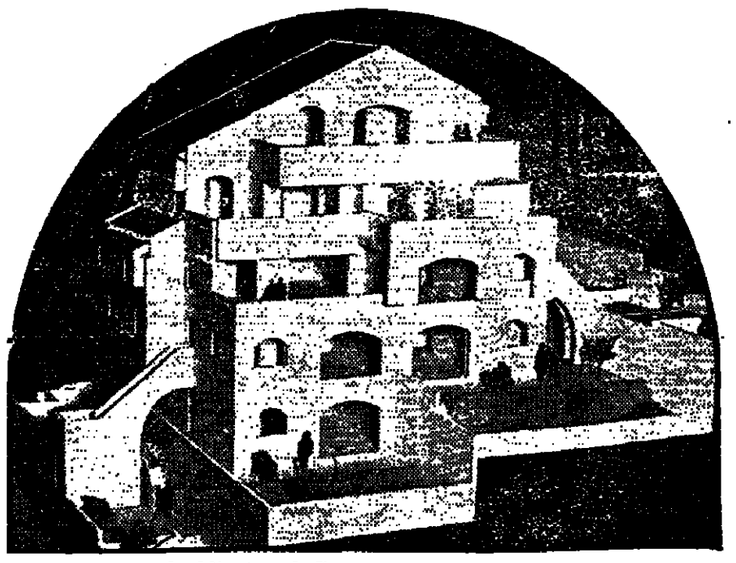

Architect — A. Ben Senyor Ltd., Tel Aviv

An Rath
Editor and
Managing Director

THE JERUSALEM POST

Erwin Frankel
Editor

Founded in 1932 by the late GERSHON AGRON, who was Editor until 1955
Editor 1955-74 the late TED LURIE Editor 1974-75 LEA BEN DOR
EDITORIAL OFFICES AND ADMINISTRATION The Jerusalem Post Building Romema, Jerusalem P O Box 81 (91000) Telephone 528181, Telex 25421
TEL AVIV 11 Rehov Carlebach. P O Box 20126 (61200) Telephone 294222
HAIFA 34 Rehov Herzl, Hadar Hacarmel P O Box 4810 (31040) Telephone 645444
JERUSALEM BRANCH (ads, subscriptions) 6 Rehov Aristobulus. Telephone 223966
Published daily, except Saturday, in Jerusalem, Israel by The Palestine Post Ltd.
Printed at The Jerusalem Post Press in Jerusalem. Registered at the G.P.O.
Copyright of all material reserved, reproduction permitted only by arrangement.

FRIDAY, FEBRUARY 2, 1979 • VOL. XLIX, No. 14536

Germany meets the past

WEST GERMANY this week rediscovered, or perhaps discovered, the Holocaust.

One of the eternal mysteries surrounding the Nazi Holocaust was how such mass bestiality could spring from such a reputedly decent and cultured people like the Germans. Clearly many of the Germans who succumbed to or gladly welcomed the Nazi mania in the Hitler years could be classed neither as decent nor human.

But what was the world to make of the decent Germans since the end of World War II — the two thirds of the present German population who, according to Chancellor Helmut Schmidt, were born since 1945 or who were children during the Hitler period?

One of the decent Germans, Chancellor Konrad Adenauer openly admitted German responsibility for the Holocaust in his attempt to buy back an image of respectability for the German people by means of the reparations and restitution agreements with Israel and international Jewish organizations.

But the truth was that those Germans who tried to erase the memory of those horrible years from Germany's collective memory — the ex-Nazis, the friendly neighbourhood mass murderer, the neo-Nazis, and the pragmatic politicians — had by and large succeeded in shouting down the courageous few who demanded confrontation with Germany's collective guilt.

It is ironic that what decades of factual presentation could not do a fictional, at times historically inaccurate and saccharine television series has apparently done. It again attests to the powerful capacity of television to speak to collective emotions.

The impression from West Germany is that the impact of the TV "Holocaust" series has been much more powerful than that of the televised reports of the Eichmann trial nearly two decades ago.

The decision of the heads of federal television to rebroadcast the series in prime time, so that all of West Germany and many East Germans, too, may view it, is a vindication of Gunther Rohrbach, the head of the local television network in Cologne who purchased the film and broadcast it after it was rejected by the federal television overlords.

The aura generated by the broadcast presents an opportunity — possibly the last in this generation — for the tens of millions of Germans who "knew not Hitler" to compel their leaders to take the steps that are necessary to truly restore a sense of decency and self-respect to Germany.

The broadcasting of "Holocaust" and the shocked reaction to it has provided much needed support for those Germans fighting application of the statute of limitations to Nazi war crimes.

Simply extending the statute of limitations, or even abolishing it for Nazi crimes, however, would still be a far cry from what Germans truly concerned with their own image should be seeking.

What is needed is evidence of a collective determination, at long last, to exorcise the horror of an entire nation that has permitted mass murderers to live in its midst shamelessly and with impunity.

French realities

MOSHE DAYAN'S matter-of-fact manner as foreign minister may lack some of the grandiloquence of his predecessors, but it often serves Israel's cause just as well, if not better.

His visit to France this week was a case in point. Instead of indulging in rhetorical recriminations, which provide a certain spiritual satisfaction but have little practical value, Dayan set his sights on a modest but attainable goal: the maintenance of a frequent, high-level dialogue between Paris and Jerusalem.

The two capitals do not see eye-to-eye; far from it. But that, in Dayan's view, is all the more reason to talk. Twelve years of exchanging public invective have not served the interests of either side especially well.

Indeed, inherent in Dayan's pragmatic approach is a tacit, perhaps belated, recognition that the great trauma which Israel suffered at the hands of de Gaulle in 1967 was an historical event of lasting, ongoing import, not an aberration which might yet still prove to be transient.

A great deal of water has flowed down the Seine since then, and a great deal of French arms to Iraq and Libya. French technology and Arab oil are the staples of massive barter-deals that underlie flourishing new relationships. It is as well for Israeli statesmen to recognize and relate to the realities of France's Middle East policies and interests, rather than to hark back to yesteryear with the nostalgic vindictiveness of a jilted lover.

Dayan was concerned to ensure that France henceforth at least hears Israel out when formulating its positions on the issues that crucially involve us. If his visit proves to have opened channels for constructive consultations of this kind, it can be termed a success.

Readers' Letters appear on page 7.

CARTER'S MISTAKEN COURSE

Why have the negotiations begun at Camp David not been consummated? What steps should be taken now? Senator Frank Church examined these two questions in an address to a Jewish audience yesterday. It was the Idaho Democrat's first major foreign-policy statement since becoming chairman of the Senate Foreign Relations Committee.

IT SEEMS TO ME that we have lost the momentum of Camp David and that we have arrived at a momentous crossroads: either Egypt and Israel bring the negotiations to a conclusion with the signature of a peace treaty, or the momentum slips away, dissolving into mutual recriminations, bitterness and renewed hostilities. The stakes are sufficiently large — peace in the Middle East — that we must try to understand what went wrong...

Specifically, why did the negotiations at Camp David succeed? Why have the negotiations begun there not been consummated?

The Camp David accords must surely be accounted one of the most remarkable achievements of modern diplomatic history. After 30 years of conflict and untold billions expended in fruitless warfare, the leaders of Israel and Egypt agreed at last that the time had come to say: Enough. President Sadat, tired of pouring Egyptian blood on the sands of the Sinai, made the courageous decision to seek peace and thus open the way for the economic reconstruction of Egypt. Prime Minister Begin, in turn, abandoned the concept that security is inextricably linked with territory, at least insofar as the Sinai is concerned. Israel thus made far-reaching concessions: it agreed to return all of the Sinai, dismantle Israeli settlements in that area, and evacuate the strategically important Sinai airfields...

Moreover, Israel and Egypt acknowledged that what was being negotiated at Camp David was a formula intended to accommodate other parties willing to seriously negotiate peace with Israel...

But the parties went beyond such a general statement of intent and agreed in extraordinary detail on a procedure for negotiating civil autonomy for the Palestinian population living on the West Bank. This autonomy plan was to be an interim measure for five years, during which the permanent status of the territory would be determined through negotiations among Israel, Jordan, Egypt and representatives of the Palestinians...

The five-year period of autonomy within which the permanent status of the West Bank was to be negotiated was to begin to run, said the accord, *from the date when the self-governing authority*, the administrative councils as they were called, were "established and inaugurated." Since neither Jordan nor the Palestinians were parties to the Camp David accords and had not yet agreed to participate in the West Bank negotiations, the accords did not — and could not — set a date... for establishing the self-governing councils.

IN EFFECT, then, the Camp David Accord, by stating that the five-year period of autonomy would only commence upon the establishment of the self-governing councils, created a built-in incentive for Jordan, and, indirectly, the Palestinians, to join the negotiating process. For, if they stayed out, then the councils could surely not be established. Without the councils, the five-year autonomy period would not begin. The *status quo* would prevail. The decision as to whether to accept the *status quo* or begin the process of serious negotiation with Israel was put squarely in the hands of Jordan and the Palestinians.

The Camp David accords thus constructed an ingenious, even brilliant, strategy for peace in the Middle East. The logic of that strategy rested on four tactical imperatives:

First, it demanded that the Israeli-Egyptian peace treaty be concluded as quickly as possible so as not to allow time for those who would inevitably oppose the treaty to build up a counter-attack.

Although Egypt and Israel could discuss the modalities for establishing the self-governing councils, the second tactical imperative was that if the Jordanians and Palestinians refused to participate in the West Bank negotiations, all parties to the accords, including the U.S., would be prepared to accept the *status quo*, while the business of concluding the Israeli-Egyptian treaty went forward.

The third tactical imperative was that Saudi Arabian resistance to the accords be neutralized by the U.S. For if the Saudis put pressure on Sadat by tampering with their financial subsidies to Egypt, or lent their support to those Arab states opposing the accords, then Sadat would come under intolerable pressure.

So it was necessary for the U.S. to lay it on the line with the Saudis as to the importance we attached to the accords. Nor was this unreasonable. After all, the Camp David accords involved a direct commitment of the prestige of the American president. The Congress of the U.S. had only recently approved the sale to Saudi Arabia of the F-15 aircraft, the most advanced fighter plane in the U.S. inventory, largely on the basis of the Administration's representations that the sale of this aircraft had become, for the Saudis, the litmus test of the "special relationship" between the two countries.

With this sale, spokesmen for the Administration claimed, Saudi moderation on oil prices and Middle East peace negotiations could be assured. Just as the Saudis had made the arms sale their litmus test of the special relationship with us, we had to let them know that their support, or, at a minimum, their neutrality, for the camp David accords was our acid test of that relationship.

Finally, we had to demonstrate that peace paid — that we and our allies would invest in peace. We would concentrate our economic assistance on those who worked for peace and not on those who obstructed peace. The Administration and the Congress together would manifest that intent in the budgetary *allocation of increased assistance* for Israel and Egypt. President Carter took the first step in this direction by recommending special *assistance to Israel for the relocation* of military airfields in the Sinai.

UNFORTUNATELY, in the aftermath of Camp David, we did not follow through with the logic of the strategy that had been adopted.

King Hussein, on an American television programme, publicly asked 14 questions seeking clarification of the accords that had been so laboriously worked out at Camp David.

What the Administration should have done, if it had been faithful to the strategy, was to have thanked him politely for his interest, taken the questions under advisement, and told him privately that he could get the answers to his questions only by *entering into the negotiations*.

We thus would have signalled to him and others, Sadat and the Saudis included, that there was nothing more to be gained by bilateral dealings with the U.S. than what had been agreed upon at Camp David.

Instead, President Carter sent Assistant Secretary of State Harold Saunders to Jordan and the West Bank Palestinians with written answers to the king's questions, answers which were perceived by the Arabs and Israelis alike as indicating the the U.S. was prepared to support Arab aspirations on the West Bank beyond what was set forth in the Camp David accords.

Despite the fact that at Camp David, the Israelis had repeatedly emphasized that their total withdrawal from the Sinai should not be interpreted as a precedent for the West Bank, Saunders sought to allay Jordanian and Palestinian misgivings by citing the Sinai as a precedent for what might be anticipated on the West Bank...

And Saunders pushed to the fore the delicate issue that had been deliberately put on the back burner at Camp David, East Jerusalem, by referring to it as occupied territory, a characterization offensive to Israel.

Thus, even before the peace treaty negotiations had begun, the Saunders replies seemed to prejudge the most sensitive West Bank issues in favour of the Arabs and against Israel. Nor is it sufficient to say that Saunders merely reiterated traditional U.S. positions. Whatever the merits of those positions in the past, presumably the definitive American position was now set forth in the Camp David accords. The Saunders mission, however, created the impression that the Carter Administration believed that Sadat had not gotten all he should have at Camp David with respect to Israeli concessions on the West Bank.

The results were predictable. The answers to King Hussein's questions did not go far enough for the king or the Palestinians. They were not won over to participate in the negotiations. Sadat was placed in the impossible position of having appeared to have settled for less than he might have obtained. The authorities in Saudi Arabia concluded that the hard-line position of King Hussein paid off better than the softer line of Sadat. Accordingly, they endorsed the collective threat of sanctions against Egypt made by the Baghdad summit group, some of whom even rejected the right of Israel to exist.

Reacting angrily to the doubts created by the Saunders mission as to the true meaning of Camp David, the Israeli Cabinet, while Prime Minister Begin and Foreign Minister Dayan were out of the country, rejected a U.S. sponsored draft peace treaty, a decision which was reversed upon the return of Begin and Dayan.

The draft treaty was accepted by a 15 to 2 vote of the Israeli Cabinet, and Israel said that it stood ready to sign the U.S.-approved draft.

HOWEVER, President Sadat, responding to the perception that he had settled for less than he should have, and now under increasing Saudi pressure, made new demands... (among them:) that a key section of the proposed draft treaty be dropped — Article 6, which, in effect, provided that whatever agreements Egypt had with other Arab states, the peace treaty between Israel and Egypt took precedence. For Israel, of course, this was the heart of the negotiations. Without Article 6, there was no real peace treaty.

In order to recoup the situation, Secretary of State Vance undertook a new mission to the Middle East. Although he persuaded President Sadat to drop his demand that Article 6 be deleted from the treaty, the Legal Adviser's Office of the State Department issued an opinion setting forth the extraordinary view that Article 6 permitted Egypt, under certain circumstances, to participate in a war against Israel pursuant to its agreements with other Arab states.

The secretary endorsed as reasonable Sadat's insistence on a target date for establishment of the self-governing councils and his refusal to exchange ambassadors until such councils were in place.

The U.S. endorsement of the Egyptian demands for important modifications in the deal that was negotiated at Camp David and embodied in a peace treaty drafted by the U.S., and the attempt to place the onus for delay in signing the treaty on Israel alone, enraged Israel and led to bitter charges that the Carter Administration had adopted a partisan position favouring Egypt and had abandoned its role as moderator.

Israel will not succumb to such pressures. Whatever reservations exist within Israel about the Camp David accords, and they are many, the only thing that all Israelis agree on is that they will not succumb to Big Power pressure where their vital interests are at stake. It was both a mistake and an injustice to try to strong-arm Israel to accept the Sadat demands after the U.S. had approved the text of the treaty which Israel was prepared to sign.

WHAT TO do now?

The better part of wisdom is to stop playing a losing hand and go back to the winning hand that President Carter played at Camp David. What we have had, beginning with the Saunders mission, is an abandonment of the logic which underlay the strategy that was so successful at Camp David.

The most intransigent parties — Jordan, the Palestinians and the Saudis — are sought to be appeased. The would-be peacemakers, Sadat and Begin, are embarrassed and their role made more difficult. This is a tragically mistaken course. It should be abandoned.

Specifically, the peace treaty should be signed in its present form. Prime Minister Begin has stated that a letter clarifying the autonomy proposal is open to negotiation. This offer should be accepted without preconditions. What is important is not the setting of an artificial target date for establishing the self-governing councils... Israel has said that it is ready to commence negotiations on the modalities for establishing the councils within a month of signature of the treaty. That offer should be accepted.

Instead of rewarding King Hussein and the Palestinians for their intransigence, we should abandon our policy of trying to appease them by pressuring Israel. The original strategic concept of Camp David was sound: Put the onus on King Hussein to join the negotiations. If he chooses not to, then he has no cause for complaint about the continuation of the *status quo*. The case is similar with the Palestinians. The proposed autonomy plan offers them more than they have ever had under either Jordanian or Jewish rule...

Whatever misgivings there may be on the Arab side over the autonomy plan and the future of the West Bank, there are equally grave misgivings on the Israeli side. The place to resolve these doubts is in the negotiations among the parties, and in the manner they perform on the promises, not by U.S. pressure on Israel.

Moreover, it is time for plain speaking with the government of Saudi Arabia. Consider the anomaly of the U.S. special relationship with that country...

ACCORDING to the "New York Times," in the wake of the collapse of the Shah in Iran, the Saudis were desperate for a show of American support. The Administration agreed to fly F-15 aircraft into Saudi Arabia to reassure the Saudis.

This demonstration of support, in turn, is taken as a sign that the Administration intends to go through with the $2.5 billion sale of F-15 and F-5E aircraft to the Saudis. Yet despite these overtures, Saudi Arabia has joined the pan-Arab chorus in politically isolating Egypt, has threatened to invoke sanctions against Egypt, and has agreed to participate in the payment of billions of dollars to Syria and Jordan to step out of the Camp David peace process. In short, Saudi Arabia has been far more of a detriment to peace than we are willing to admit.

This is a policy unhinged from our own self-interests. I suggest that now is precisely the time to inform the Saudis that a special relationship cannot be a one-way street. There must be reciprocity.

They cannot count on our unequivocal support, as evidenced by the visit of the F-15s, without a demonstration on their part that they are responsive to our fundamental concern, the successful conclusion of an Israeli-Egyptian peace treaty. I would go further and suggest that Saudi Arabia itself has a vital interest in seeing that treaty signed.

The U.S. consistently misjudged the situation in Iran, believing that all was well with the Shah, only to discover that our reliance rested on a rotting regime. I fear that we are equally out of touch with the reality in Saudi Arabia and planning our policy to false assumptions.

Three years ago, I called for a review of our policy in the Persian Gulf. That call was ignored by the Ford and Carter Administrations. I reiterate that call now for a fundamental review of our policy with respect to Saudi Arabia, including the advisability of going forward with the F-15 sale, but not limited to that question....

The Camp David strategy was a concrete manifestation of American ingenuity in seeking constructive solutions to seemingly intractable problems. What is needed is the courage and vision to follow it. We should return to the path of Camp David.

(Excerpts from a speech delivered to a convention of B'nai B'rith Anti-Defamation League in Palm Beach, Florida.)

For Sale
in Kiryat Krinitzi, Ramat Gan
Lighted Basement
200 sq.m. Suitable for office.
10 minutes from Tel Aviv. Plenty of parking space.
Immediate occupation
Details from:
LITOR Ltd.
Tel. 03-751196/7

V. I. P. SINGLES
"Many of us spend half our time wishing for things we could have if we didn't spend half our time wishing" — Woolcot
JERUSALEM: Social and "Grand Tu B'shvat Party and Dance". Date: Thursday, February 8, 8.00 p.m. Place: Jerusalem Sports Club, 30 Rehov Hatsfira, German Colony. Doors close 9.30 p.m.
TEL AVIV: Social with Music: "Evening of Folk/Rock and Cabaret Songs" with Frank Taylor and his guitar. Date: Thursday, February 8, 8.00 p.m. Place: Beit Hamlin, 30 Rehov Weizmann. Doors close 9.30 p.m.
For good company, dances, lectures and special-interest groups, join the V.I.P.s, the English-speaking singles, volunteer non-profit group.

It's not only the free coffee
Nor the 25% discount on all new books.
It's not our funny advertisements,
Nor the fact that we will tell you where to buy a book that we don't have in stock...
Our secret is:
It's not the purchase that counts.
It's the client.
BESTSELLERS
306 MERCAZ CLAL
Jerusalem
Tel. 02-223520

A NEW DELL PAPERBACK
THE JEWS
By Howard Fast
★ Story of a people
With a new preface by the author and 64 pages of photos and illustrations
sole distributor
Steimatzky's

MUSICAL DELIGHTS
Cilla Grossmeyer — Soprano
Arie Sachs, Piano;
Alan Tshaikov, Clarinet.
SCHUBERT: Elisabethan and other songs.
Saturday, Feb. 3, 9.00 p.m.
at the EZRY GALLERY
18 King David St., Tel. 02-223103.

CARAVANS
★ Sales
★ Rental
"KRONOT"
P.O.B. 11, Carmiel
RENTAL AND SALES
CARMIEL — at the factory, Industrial area, Tel. 04-989267
EILAT — Tel. 059-2875, 5382

Brown's
Annual Book Sale
begins on Sunday, February 4
Thousands of books on all subjects at
discounts up to 85%
TEL AVIV — 214 Rehov Dizengoff (Israel's largest Bookshop)
Open daily 9.00 a.m. — 9.00 p.m.; Motza'ei Shabbat 7.00 — 11.00 p.m.
35 Rehov Allenby: Open daily from 8.30 a.m. — 7.00 p.m.
JERUSALEM — 9 Rehov Shlomzion Hamalka
REHOVOT — 175 Rehov Herzl (passage)
HAIFA — "Ein Hakoreh," 22 Rehov Herzl
Soon in BEERSHEBA at 79 Rehov Hahistadrut

Take off unwanted weight today (up to 4-5 kgs.
by next weekend without suffering from hunger). Weight loss is not a matter of diet alone but also a change of nutritional habits.
In a short, 12 week course you can solve your overweight problems. We offer you an individualized diet, medically supervised, exercise programmes, group meetings and weekly consultations with a Physician
WHAT IS THE SLIMLIFE METHOD?
The SLIMLIFE method is a unique individualized reducing system appropriate for every age and weight.
It is applicable to any eating problem such as over-eating due to nervousness, boredom, over-tiredness, depression etc. It will also free you from the excessive eating habits due to seeing, smelling and tasting tempting foods. Our goal is to finally liberate you from constantly watching your diet and waistline.
SLIMLIFE is THE original pioneer system, brought to Israel by an American physician specializing in the problems of obesity in the U.S.A. and Israel. It has successfully proved itself among hundreds of patients in the Tel Aviv area.
SLIMLIFE branches in all major cities are staffed at ALL TIMES by trained doctors who choose and constantly oversee every aspect of your individual programme. Avoid fads and untrained imitators who can harm your health.
REMEMBER to call us at any of our branches. Set up a non-obligatory meeting with our doctor and SEE THE DIFFERENCE
ALL NEW PATIENTS
Special discounts during opening weeks of our branches
For an appointment please call 03-223545
SLIMLIFE
Our branches:
In Jerusalem 02-422408
In Tel Aviv 03-223545
In Haifa 04-232754 (only in the afternoon)
Branches in Herzliya and Beersheba will open shortly.
SLIMLIFE
The way to a slimmer you for life!